Supplement to Nursing Times, March 16, 1956

ROYAL COLLEGE OF NURSING

COUNCIL CANDIDATES' ELECTION ADDRESSES 1956

To Represent Nurses in England and Wales. Division (a)

BOCOCK, EVELYN J.
Principal Tutor, Royal Free Hospital, London.

If I should be re-elected, my policy would remain as before: (1) to support by every possible means the work of securing and retaining nurse representation on all committees at every level, local, national and international, dealing with health and disease and all other matters of concern to the profession for carrying on its work in the best interests of those it serves; (2) for this purpose to encourage all measures aimed at maintaining and raising the standard of those entering the profession to work in any of its branches and (3) to lose no opportunity to put before them and all nursing colleagues the importance of a numerically strong professional organization with an active, well-informed membership, and as part of this policy therefore (4) to continue to support all measures designed to aid the post-registration work of the College through its Education Department and to promote the closest possible touch between the Branches, their Council and their officers.

BOWYER, EMILY M.
Principal Nursing Officer, Unilever Limited.

If I have the honour to be elected to the Council of the Royal College of Nursing, I shall work: (1) to attract the best type of applicant for training by supporting all efforts to achieve the highest standard of training, improved conditions of service and further facilities for post-certificate study; (2) for representation of all branches of nursing on the Council of the Royal College of Nursing and more nurse representatives on hospital management committees; (3) for the inclusion of occupational health nursing in the student nurse syllabus to enable all nurses to have a better understanding of the patient in relation to his work; and (4) to encourage nurses to take an active interest in professional thought and opinion through their organization, the Royal College of Nursing. I thank you in anticipation of your support.

MALTBY, EDITH H.
Tutor in Charge, Preliminary Training School, Derbyshire Royal Infirmary.

If I have the honour to be elected to the College Council, I will support College policy particularly with regard to a reduction in the numbers of training schools for the Register and better selection of student nurses. Increase in assistant nurse training schools and recognition of the value of the assistant nurse in the nursing team. The stimulation of interest in professional organizations, particularly among student nurses and newly qualified State-registered nurses, who must eventually take their place as leaders of the profession, and finally a greater emphasis on preventive medicine and human relationships in both student nurse training and post-certificate education.

TURNER, THEODORA
Matron, St. Thomas' Hospital, London.

To engender a sense of responsibility in the newly-qualified nurse; to impress upon her the importance of unity within the profession and as a practical method of ensuring the latter to encourage her to belong to her professional organization. To forward the recruitment of the assistant nurse and to encourage her fuller use in the hospital service.

UDELL, FLORENCE N.
Chief Nursing Officer, Colonial Office.

If elected I will endeavour (1) to support loyally the educational and professional policy of the College; in particular, to work for the proper representation of nurses on all committees and bodies concerned with matters which affect nursing; (2) to work for unity within the profession and the true, democratic and independent organization

XUM

To Represent Nurses in England and Wales. Division (a)

BOCOCK, EVELYN J.
Principal Tutor, Royal Free Hospital, London.

If I should be re-elected, my policy would remain as before: (1) to support by every possible means the work of securing and retaining nurse representation on all committees at every level, local, national and international, dealing with health and disease and all other matters of concern to the profession for carrying on its work in the best interests of those it serves; (2) for this purpose to encourage all measures aimed at maintaining and raising the standard of those entering the profession to work in any of its branches and (3) to lose no opportunity to put before them and all nursing colleagues the importance of a numerically strong professional organization with an active, well-informed membership, and as part of this policy therefore (4) to continue to support all measures designed to aid the post-registration work of the College through its Education Department and to promote the closest possible touch between the Branches, their Council and their officers.

BOWYER, EMILY M.
Principal Nursing Officer, Unilever Limited.

If I have the honour to be elected to the Council of the Royal College of Nursing, I shall work: (1) to attract the best type of applicant for training by supporting all efforts to achieve the highest standard of training, improved conditions of service and further facilities for post-certificate study; (2) for representation of all branches of nursing on the Council of the Royal College of Nursing and more nurse representatives on hospital management committees; (3) for the inclusion of occupational health nursing in the student nurse syllabus to enable all nurses to have a better understanding of the patient in relation to his work; and (4) to encourage nurses to take an active interest in professional thought and opinion through their organization, the Royal College of Nursing. I thank you in anticipation of your support.

MALTBY, EDITH H.
Tutor in Charge, Preliminary Training School, Derbyshire Royal Infirmary.

If I have the honour to be elected to the College Council, I will support College policy particularly with regard to a reduction in the numbers of training schools for the Register and better selection of student nurses. Increase in assistant nurse training schools and recognition of the value of the assistant nurse in the nursing team. The stimulation of interest in professional organizations, particularly among student nurses and newly qualified State-registered nurses, who must eventually take their place as leaders of the profession, and finally a greater emphasis on preventive medicine and human relationships in both student nurse training and post-certificate education.

TURNER, THEODORA
Matron, St. Thomas' Hospital, London.

To engender a sense of responsibility in the newly-qualified nurse; to impress upon her the importance of unity within the profession and as a practical method of ensuring the latter to encourage her to belong to her professional organization. To forward the recruitment of the assistant nurse and to encourage her fuller use in the hospital service.

UDELL, FLORENCE N.
Chief Nursing Officer, Colonial Office.

If elected I will endeavour (1) to support loyally the educational and professional policy of the College; in particular, to work for the proper representation of nurses on all committees and bodies concerned with matters which affect nursing; (2) to work for unity within the profession and the true, democratic and independent organization of nurses within their professional association; and (3) to remember at all times the interests of fellow members of the College and to serve them in every way possible.

XUM

To Represent Nurses in England and Wales. Division (a) - continued.

WEARN, EDNA M.
Superintendent, Lady Rayleigh Training Home, Leytonstone, and of Home Nursing Service, Leyton, Leytonstone, West Ham, Ilford and Barking, and Non-Medical Supervisor of Midwives.

In its essentials my policy for this election differs very little from that of three years ago. I will continue to work (1) towards better integration of the preventive and curative services in the interest of the patient and for the better training of the nurse; (2) to encourage members in all branches of the profession to join their professional organizations; (3) to further the interests of the nursing profession in every possible way and by all means in my power and in particular to keep ever in the forefront of the minds of both the profession and the public the invaluable contribution which the public health nurse has made and can increasingly make towards safeguarding the health of the nation.

To Represent Nurses in Wales. Division (b)

DAVIES, MARY E.
Health Visitor Tutor, Welsh National School of Medicine.

I should maintain a wide interest and feel an active responsibility towards all branches of nursing. I should work for closer co-operation between nurses in the curative and preventive services. I am interested in nursing education, meeting the needs of students and encouraging recruitment into nursing. I support active participation of Branches in College policy.

HOLLAND, MARGARET W.
Departmental Sister, Cardiff Isolation Hospital.

If elected to Council I should work (1) to increase College membership, thereby creating the essential interest for representation on policy-making bodies concerned with nursing in all its aspects; (2) to encourage and support efforts which will advance the necessary preparation and qualification for the post of ward sister, commensurate with present-day needs, including opportunities for post-certificate study and refresher courses; (3) to encourage closer co-operation between sister tutors and ward sisters, to ensure the highest standard of nursing care for patients now and in the future; and (4) to encourage closer co-operation between the mental and general fields.

To Represent Nurses in Northern England. Division (c)

MITCHELL, PAULINE F.
Division Nursing Sister, Alkali Division, Imperial Chemical Industries.

My policy is: (1) to support all efforts of nurses to control their own affairs by encouraging recruitment to the College to increase its standing with Governmental and public bodies; (2) to support all measures to increase understanding between all branches of the profession; (3) to work to safeguard the status of the trained nurse, and for improvements in salaries and conditions of service; (4) to represent the special interests of the occupational health nurse, and to work for her greater recognition as a valuable member of the industrial health team; and (5) in addition to a nurse's point of view, to endeavour to bring a business woman's outlook to the conduct of nursing affairs.

RAVEN, KATHLEEN A.
Matron, General Infirmary at Leeds.

I will try and remember at all times the interests of the nurses in the area for which I am nominated and endeavour to keep all nursing affairs under the control of nurses. Facing a diminishing pool of recruits and increasing demands upon nurses' time, an effort must be made to ensure that nurses are engaged only in nursing duties. The training of the student must be planned to maintain the high standard of nursing expected of the British nurse and the value of the State-enrolled assistant nurse and her place in the profession recognized. It is important to keep a flexible mind and to be ready to consider schemes suggested to meet our present problems, to encourage post-certificate study and to safeguard the welfare and prestige of the trained nurse.

To Represent Nurses in the Midlands. Division (d)

CARRYER, GLADYS I.
Superintendent Health Visitor and School Nurse,

To Represent Nurses in the Midlands. Division (d) - continued.

health and occupational health fields; (2) for a better understanding of the work of the health visitor and a recognition of her as the key social worker in the public health field; her training and post-certificate study must be kept adequate to fit her for this purpose; (3) for increased nurse representation on hospital management and local health authority committees and (4) to publicize the advantages of membership of the Royal College of Nursing.

FENSOME, ELSIE
Matron, Gloucestershire Royal Hospital, Gloucester.

Should I be privileged to be elected to Council, I would strive to do all in my power to spread the knowledge of the work of the College, and to increase its membership, which is of such vital importance to us all. To maintain the standard of the profession under the National Health Service, and also the highest standards of bedside nursing, and the care of the patient as an individual. I would endeavour to keep to the fore the special needs and circumstances of hospitals in the provinces; and would support educational measures which would ensure a sound, wider, basic comprehensive training for the student nurse, at the same time supporting with all vigour the interests of the trained nurse in every possible way.

PLUCKNETT, MARGARET C.
Matron, General Hospital, Nottingham.

If I am re-elected to the Council of the Royal College of Nursing, I shall continue to do my utmost to further the best interests of the nursing profession. To work for the extension of the post-certificate education offered by the Royal College of Nursing to the nurses in the provinces, similar to the Birmingham Centre. To support research into the education and training of the nurses of the future, so that the British nurse may still be second to none, and that she may enjoy world-wide reciprocity. To do my utmost in the area I hope to represent to support activities to stimulate and increase membership of the Royal College of Nursing. I consider it essential for the future well-being of our profession for us to present a united front through our professional organization.

WHITEHOUSE, FLORENCE E.
Infant Welfare Centre Superintendent.

If elected to Council my policy would be threefold: (1) to encourage nurses to join the Royal College of Nursing, that by so doing, our numbers would increase and give us greater power to improve the position of the nurse; (2) to help in any way possible all nurses working in the public health field in this difficult period, when training, conditions of service and salary are all under consideration; and (3) to take an active interest in all matters related to the nurse, and work for a better recognition of her position in the world today.

To Represent Nurses in Southern England. Division (e)

HILL, MURIEL
Principal Sister Tutor, The London Hospital.

It is my desire to encourage all nurses to accept their responsibilities as members of a profession, and also as citizens. As a member of Council I should endeavour to further College policy with regard to salaries and conditions of service, and work for a closer understanding between members of all sections within the nursing profession. I should support and encourage any scheme which will prepare nurses to take their places as leaders, and to this aim would work for a higher standard of selection of student nurses, hoping to attract the most suitable type of student by improved conditions for training and afterwards as professional women. A fuller use must be made of assistant nurses, and greater recognition given to matrons of hospitals - where these nurses are trained - as heads of training schools.

SHACKLES, RUTH C.
Retired Matron. Member, Mid-Wiltshire Hospital Management Committee; Member, South West Area Nurse Training Committee.

Although recently retired from active work, I am keenly interested in the nursing profession and want to use my leisure and experience for the benefit of nurses and their patients. If re-elected I should work for: (1) enlargement of College membership - every qualified nurse should have the security of her professional association and increased membership would make many of our other aims financially possible; (2) true student status during training - by the increase of ancillary staff in hospitals;

and Non-Medical Supervisor of Midwives.

In its essentials my policy for this election differs very little from that of three years ago. I will continue to work (1) towards better integration of the preventive and curative services in the interest of the patient and for the better training of the nurse; (2) to encourage members in all branches of the profession to join their professional organizations; (3) to further the interests of the nursing profession in every possible way and by all means in my power and in particular to keep ever in the forefront of the minds of both the profession and the public the invaluable contribution which the public health nurse has made and can increasingly make towards safeguarding the health of the nation.

To Represent Nurses in Wales. Division (b)

DAVIES, MARY E.
Health Visitor Tutor, Welsh National School of Medicine.

I should maintain a wide interest and feel an active responsibility towards all branches of nursing. I should work for closer co-operation between nurses in the curative and preventive services. I am interested in nursing education, meeting the needs of students and encouraging recruitment into nursing. I support active participation of Branches in College policy.

HOLLAND, MARGARET W.
Departmental Sister, Cardiff Isolation Hospital.

If elected to Council I should work (1) to increase College membership, thereby creating the essential interest for representation on policy-making bodies concerned with nursing in all its aspects; (2) to encourage and support efforts which will advance the necessary preparation and qualification for the post of ward sister, commensurate with present-day needs, including opportunities for post-certificate study and refresher courses; (3) to encourage closer co-operation between sister tutors and ward sisters, to ensure the highest standard of nursing care for patients now and in the future; and (4) to encourage closer co-operation between the mental and general fields.

To Represent Nurses in Northern England. Division (c)

MITCHELL, PAULINE F.
Division Nursing Sister, Alkali Division, Imperial Chemical Industries.

My policy is: (1) to support all efforts of nurses to control their own affairs by encouraging recruitment to the College to increase its standing with Governmental and public bodies; (2) to support all measures to increase understanding between all branches of the profession; (3) to work to safeguard the status of the trained nurse, and for improvements in salaries and conditions of service; (4) to represent the special interests of the occupational health nurse, and to work for her greater recognition as a valuable member of the industrial health team; and (5) in addition to a nurse's point of view, to endeavour to bring a business woman's outlook to the conduct of nursing affairs.

RAVEN, KATHLEEN A.
Matron, General Infirmary at Leeds.

I will try and remember at all times the interests of the nurses in the area for which I am nominated and endeavour to keep all nursing affairs under the control of nurses. Facing a diminishing pool of recruits and increasing demands upon nurses' time, an effort must be made to ensure that nurses are engaged only in nursing duties. The training of the student must be planned to maintain the high standard of nursing expected of the British nurse and the value of the State-enrolled assistant nurse and her place in the profession recognized. It is important to keep a flexible mind and to be ready to consider schemes suggested to meet our present problems, to encourage post-certificate study and to safeguard the welfare and prestige of the trained nurse.

To Represent Nurses in the Midlands. Division (d)

CARRYER, GLADYS I.
Superintendent Health Visitor and School Nurse,
and Tuberculosis Visitor, Leicester County Council.

If I have the honour to be elected to the Council of the Royal College of Nursing, I would work: (1) for increased co-operation between all nurses in the hospital, public

for this purpose; (3) for increased nurse representation on hospital management and local health authority committees and (4) to publicize the advantages of membership of the Royal College of Nursing.

FENSOME, ELSIE
Matron, Gloucestershire Royal Hospital, Gloucester.

Should I be privileged to be elected to Council, I would strive to do all in my power to spread the knowledge of the work of the College, and to increase its membership, which is of such vital importance to us all. To maintain the standard of the profession under the National Health Service, and also the highest standards of bedside nursing, and the care of the patient as an individual. I would endeavour to keep to the fore the special needs and circumstances of hospitals in the provinces; and would support educational measures which would ensure a sound, wider, basic comprehensive training for the student nurse, at the same time supporting with all vigour the interests of the trained nurse in every possible way.

PLUCKNETT, MARGARET C.
Matron, General Hospital, Nottingham.

If I am re-elected to the Council of the Royal College of Nursing, I shall continue to do my utmost to further the best interests of the nursing profession. To work for the extension of the post-certificate education offered by the Royal College of Nursing to the nurses in the provinces, similar to the Birmingham Centre. To support research into the education and training of the nurses of the future, so that the British nurse may still be second to none, and that she may enjoy world-wide reciprocity. To do my utmost in the area I hope to represent to support activities to stimulate and increase membership of the Royal College of Nursing. I consider it essential for the future well-being of our profession for us to present a united front through our professional organization.

WHITEHOUSE, FLORENCE E.
Infant Welfare Centre Superintendent.

If elected to Council my policy would be threefold: (1) to encourage nurses to join the Royal College of Nursing, that by so doing, our numbers would increase and give us greater power to improve the position of the nurse; (2) to help in any way possible all nurses working in the public health field in this difficult period, when training, conditions of service and salary are all under consideration; and (3) to take an active interest in all matters related to the nurse, and work for a better recognition of her position in the world today.

To Represent Nurses in Southern England. Division (e)

HILL, MURIEL
Principal Sister Tutor, The London Hospital.

It is my desire to encourage all nurses to accept their responsibilities as members of a profession, and also as citizens. As a member of Council I should endeavour to further College policy with regard to salaries and conditions of service, and work for a closer understanding between members of all sections within the nursing profession. I should support and encourage any scheme which will prepare nurses to take their places as leaders, and to this aim would work for a higher standard of selection of student nurses, hoping to attract the most suitable type of student by improved conditions for training and afterwards as professional women. A fuller use must be made of assistant nurses, and greater recognition given to matrons of hospitals - where these nurses are trained - as heads of training schools.

SHACKLES, RUTH C.
Retired Matron. Member, Mid-Wiltshire Hospital Management Committee; Member, South West Area Nurse Training Committee.

Although recently retired from active work, I am keenly interested in the nursing profession and want to use my leisure and experience for the benefit of nurses and their patients. If re-elected I should work for: (1) enlargement of College membership - every qualified nurse should have the security of her professional association and increased membership would make many of our other aims financially possible; (2) true student status during training - by the increase of ancillary staff in hospitals; (3) experimental forms of training; (4) opportunity for more nurses to serve on Government and hospital committees; and (5) establishment of area offices of the College in the provinces.

To Represent Nurses in Scotland.

KEDDIE, MARGARET
Principal Sister Tutor, Aberdeen Royal Infirmary.

If elected to the Council I shall do my utmost to safeguard the status of the trained nurse and improve her conditions of service. I shall at all times uphold College policy both as regards professional matters and post-certificate education, and shall work to increase its membership. I am very interested in nurse training and shall continue to work for improved methods of education, and support all experimental methods which are likely to produce a higher standard of bedside nursing.

MILLER, MARY F.
Matron, Western Infirmary, Glasgow.

To further strengthen the liaison between practical and theoretical instruction in all fields. It is my hope to hold the standard of nursing high, that it will always be a vocation worthy of the highest ideals in the interest of humanity. We must progress in step with medical research, yet keep our art a personal one with the patient and the public.

PRENTICE, WINIFRED E.
Principal Sister Tutor, Stracathro Hospital, Brechin.

My policy is: (1) to do all that I can to increase membership - I am very anxious to see the Royal College of Nursing representing the majority of nurses in Great Britain; (2) to uphold the vocational aspect of nursing. I believe that the spirit of service must be fostered; and (3) to seek for means of more closely uniting the various sections within the nursing field.

RITCHIE, JEAN
Matron, Royal Infirmary, Stirling.

My policy is to encourage recruitment to the nursing profession by supporting schemes whereby working and living conditions of trained staff are improved. I should aim for a comprehensive nurses' training in which students are equipped to give the best nursing care to the patients, and stimulate an interest in post-certificate courses for all grades and fields of nursing. I would endeavour to secure proper nurse representation on all committees dealing with planning and organization of hospitals.

To Represent Nurses in Northern Ireland.

HUDSON, MOLLY H.
Matron, Royal Hospital for Sick Children, Belfast

I had the honour of being elected to Council six years ago. If re-elected I should strive to serve my profession in improving the standard of nursing care to patients, especially in the interests of sick children, in encouraging and supporting post-certificate education and in making known the work of the College, and do my utmost to increase membership.

MELVILLE, DOROTHY
Matron, Orthopaedic Hospital, Greenisland, Co. Antrim

To continue every endeavour (1) to interest nurses in their professional organization, and so increase College membership and ensure progress; to help nurses to see and accept their personal responsibility in this; (2) for the achievement of ever higher standards of nursing care of the patient, and of nursing education to that end, ensuring the recognition of the patient as a person, with a respect for his personal integrity; (3) for closer contacts between the various sections of the College and the profession, helping all to a wider vision; (4) to promote greater efforts, in all sections, in education in positive health; and (5) for every opportunity for nursing opinion to be adequately presented by nurses, on matters affecting nursing, to all relevant administrative bodies.

PRIMROSE, OLIVIA L.
Deputy Matron, Belfast City Hospital.

As a candidate for Council my policy is to stimulate the interest of all trained nurses in the Royal College of Nursing as their professional organization. I would

STOP PRESS

LETTERS TO THE EDITOR

Tutors' Course in a University

Madam.- Further to the report published in the 'Nursing Times' on February 10 on the preparation and function of the nurse tutor, College member Miss E.M.Barnes, in the issue of March 2, points out that Professor Wilson appeared to have overlooked the fact that Hull University offered facilities for the instruction for this diploma to be undertaken in a university setting.

May I point out that the course for the University of London Sister Tutor Diploma although administered by the extra-mural department, may in fact be taken in a university setting at Queen Elizabeth College, Campden Hill Road ? All women student tutors may, if they wish, be resident and all tutor students are members of the University Union and thus have an opportunity of broadening their outlook against a university background and partaking in the many cultural activities should they wish.

This has been the case for some years, and I am at the moment enjoying the first year of this course and the aforementioned privileges at Queen Elizabeth College.

Valerie Hunt, College Member 59979.

Help for Epileptic Children

Madam.- I should be grateful if you would bring to the notice of your readers our children's holiday. This will be the third time we have taken a group of about 40 epileptic children to Evenley Hall, Brackley, Northants., for a fortnight in the summer. This year we are going from July 25 to August 10 and the children will be between the ages of 7 and 13.

The camp is run under my supervision and I work with a purely voluntary staff who receive £1 a week pocket money plus all expenses, including travelling. There are normally a few people with experience of epilepsy, and the rest of the staff consists of interested people of one sort or another, including some students from social science courses. Although these students have probably had no previous experience of epilepsy they have proved well able to cope, and have in fact found this an instructive and interesting piece of work. This year we shall not have the help of one or two of the people who have been with us in previous years, and we are looking round for new sources of help. I should be pleased to hear from any of your readers.

Kenneth Gibson, Welfare Secretary,
British Epilepsy Association, 136 George Street, London, W.1.

NEWS IN BRIEF

READING HOSPITAL MANAGEMENT COMMITTEE is to instal experimentally a thermostatic oil-heating unit in a hospital ward; cylinders for heating patients' beds will be maintained at a safe, fixed temperature and so replace the less convenient hot water bottle.

AT A MARCH FAYRE held at Salisbury Guildhall recently the sum of £650 was raised for the British Empire Cancer Campaign.

HAYWARDS HEATH MENTAL HOSPITAL, Sussex, is recruiting boys and girls aged 16 to 18 as nursing cadets. At present there are 13 girls and 4 boys; they will help with all the necessary work outside the wards.

A GRANT OF £10,000 has been made to the Uxbridge Hospital Group Management Committee by the Regional Hospital Board. The grant will also be used to start an assistant nurse training scheme at Hillingdon Hospital.

A SUM OF £7,500 is to be spent in improvements to the nursing staff accommodation at St. Mary's Hospital, Leeds.

If elected to the Council I shall do my utmost to safeguard the status of the trained nurse and improve her conditions of service. I shall at all times uphold College policy both as regards professional matters and post-certificate education, and shall work to increase its membership. I am very interested in nurse training and shall continue to work for improved methods of education, and support all experimental methods which are likely to produce a higher standard of bedside nursing.

MILLER, MARY F.
Matron, Western Infirmary, Glasgow.

To further strengthen the liaison between practical and theoretical instruction in all fields. It is my hope to hold the standard of nursing high, that it will always be a vocation worthy of the highest ideals in the interest of humanity. We must progress in step with medical research, yet keep our art a personal one with the patient and the public.

PRENTICE, WINIFRED E.
Principal Sister Tutor, Stracathro Hospital, Brechin.

My policy is: (1) to do all that I can to increase membership - I am very anxious to see the Royal College of Nursing representing the majority of nurses in Great Britain; (2) to uphold the vocational aspect of nursing. I believe that the spirit of service must be fostered; and (3) to seek for means of more closely uniting the various sections within the nursing field.

RITCHIE, JEAN
Matron, Royal Infirmary, Stirling.

My policy is to encourage recruitment to the nursing profession by supporting schemes whereby working and living conditions of trained staff are improved. I should aim for a comprehensive nurses' training in which students are equipped to give the best nursing care to the patients, and stimulate an interest in post-certificate courses for all grades and fields of nursing. I would endeavour to secure proper nurse representation on all committees dealing with planning and organization of hospitals.

To Represent Nurses in Northern Ireland.

HUDSON, MOLLY H.
Matron, Royal Hospital for Sick Children, Belfast

I had the honour of being elected to Council six years ago. If re-elected I should strive to serve my profession in improving the standard of nursing care to patients, especially in the interests of sick children, in encouraging and supporting post-certificate education and in making known the work of the College, and do my utmost to increase membership.

MELVILLE, DOROTHY
Matron, Orthopaedic Hospital, Greenisland, Co. Antrim

To continue every endeavour (1) to interest nurses in their professional organization, and so increase College membership and ensure progress; to help nurses to see and accept their personal responsibility in this; (2) for the achievement of ever higher standards of nursing care of the patient, and of nursing education to that end, ensuring the recognition of the patient as a person, with a respect for his personal integrity; (3) for closer contacts between the various sections of the College and the profession, helping all to a wider vision; (4) to promote greater efforts, in all sections, in education in positive health; and (5) for every opportunity for nursing opinion to be adequately presented by nurses, on matters affecting nursing, to all relevant administrative bodies.

PRIMROSE, OLIVIA L.
Deputy Matron, Belfast City Hospital.

As a candidate for Council my policy is to stimulate the interest of all trained nurses in the Royal College of Nursing as their professional organization. I would support all further educational courses, and study leave for ward sisters, administrative sisters and sister tutors; also research into the future training and education of student nurses; to improve the nursing services of the future I would urge careful selection of students, thereby providing nursing personnel of high calibre so that our profession may take its right place within a health service at home or abroad.

XUM

Tutors' Course in a University

Madam.- Further to the report published in the 'Nursing Times' on February 10 on the preparation and function of the nurse tutor, College member Miss E.M.Barnes, in the issue of March 2, points out that Professor Wilson appeared to have overlooked the fact that Hull University offered facilities for the instruction for this diploma to be undertaken in a university setting.

May I point out that the course for the University of London Sister Tutor Diploma although administered by the extra-mural department, may in fact be taken in a university setting at Queen Elizabeth College, Campden Hill Road ? All women student tutors may, if they wish, be resident and all tutor students are members of the University Union and thus have an opportunity of broadening their outlook against a university background and partaking in the many cultural activities should they wish.

This has been the case for some years, and I am at the moment enjoying the first year of this course and the aforementioned privileges at Queen Elizabeth College.

Valerie Hunt, College Member 59979.

Help for Epileptic Children

Madam.- I should be grateful if you would bring to the notice of your readers our children's holiday. This will be the third time we have taken a group of about 40 epileptic children to Evenley Hall, Brackley, Northants., for a fortnight in the summer. This year we are going from July 25 to August 10 and the children will be between the ages of 7 and 13.

The camp is run under my supervision and I work with a purely voluntary staff who receive £1 a week pocket money plus all expenses, including travelling. There are normally a few people with experience of epilepsy, and the rest of the staff consists of interested people of one sort or another, including some students from social science courses. Although these students have probably had no previous experience of epilepsy they have proved well able to cope, and have in fact found this an instructive and interesting piece of work. This year we shall not have the help of one or two of the people who have been with us in previous years, and we are looking round for new sources of help. I should be pleased to hear from any of your readers.

Kenneth Gibson, Welfare Secretary,
British Epilepsy Association, 136 George Street, London, W.1.

NEWS IN BRIEF

READING HOSPITAL MANAGEMENT COMMITTEE is to instal experimentally a thermostatic oil-heating unit in a hospital ward; cylinders for heating patients' beds will be maintained at a safe, fixed temperature and so replace the less convenient hot water bottle.

AT A MARCH FAYRE held at Salisbury Guildhall recently the sum of £650 was raised for the British Empire Cancer Campaign.

HAYWARDS HEATH MENTAL HOSPITAL, Sussex, is recruiting boys and girls aged 16 to 18 as nursing cadets. At present there are 13 girls and 4 boys; they will help with all the necessary work outside the wards.

A GRANT OF £10,000 has been made to the Uxbridge Hospital Group Management Committee by the Regional Hospital Board. The grant will also be used to start an assistant nurse training scheme at Hillingdon Hospital.

A SUM OF £7,500 is to be spent in improvements to the nursing staff accommodation at St. Mary's Hospital, Leeds.

HELSINKI EXPERIMENT. An experimental 'home nursing ward' has been initiated by Helsinki City Hospital, Finland. Some 25 to 30 patients are being cared for in their own homes by a hospital team consisting of physician, two nurses and three 'home makers'.

A BROADCAST SYSTEM for the location of staff is to be installed at Odstock Hospital, Salisbury.

MISS LILLIAN ARMSTRONG, R.M.N., staff nurse at St. Nicholas Hospital, Gosforth, Newcastle upon Tyne, 3, has been awarded the medal for the Lord Memorial Essay Competition promoted by the National Association for Mental Health. The prize-winning student nurse was Mr. E.A. Mann, St. Francis' Hospital, Haywards Heath.

AN EXHIBITION WAS HELD at St. Giles' Hospital, Camberwell, to attract young people to the nursing service.

A PUBLIC TESTIMONIAL FUND has been launched for Miss P.A.Ebdon, who has been matron of Pontypool and District Hospital for 25 years and is retiring this month.

OVER £60,000 has been allocated by the Government to Welsh hospital management committees for the training of nurses in the year ending March 31, 1957. This was reported to the Welsh Area Nurse Training Committee meeting at Cardiff.

IN PARLIAMENT

District Nurses Training. Mr. Randall (Gateshead, West) asked the Minister of Health on March 5 what action had been taken arising from the recommendation of the Working Party set up to consider the training which registered nurses and enrolled assistant nurses should undertake prior to their employment on home nursing duties and the means by which this should be provided.

Miss Hornsby-Smith, who replied, stated. - The report has been considered by the County Councils Association, the Association of Municipal Corporations and the London County Council with whom the Minister intends shortly to discuss it.

Mental Nurses - Pay and Conditions. Mrs.Castle (Blackburn) asked the Minister of Health on February 27 whether he was aware that the nurses at Brockhall Mental Hospital, near Blackburn, had decided to ban overtime in protest at the delay in improving their wages and conditions; and what steps he proposed to take to see that their grievances were met.

Mr.Turton replied. - Yes. Questions of pay and conditions of service are matters for the Whitley Council. I am studying, in consultation with the interests concerned, the recommendations of the Guillebaud Committee regarding Whitley Council machinery.

Mrs.Castle. - Can the Minister not hold out some hope that he will take the initiative in getting Whitley machinery overhauled, because now it does not meet the grievances of these nurses ?

Mr.Turton. - There is at present a pay claim before the Whitley Council which will consider it on March 20.

Dr.Summerskill (Warrington). - In view of the serious unrest among nurses in the mental hospitals and the fact that it has been brought before the Minister week after week, can he say whether he has tried to expedite the meeting of the Whitley Council in order that the decision could be made forthwith ?

Mr.Turton said he could not intervene in Whitley Council procedure.

Mrs.Castle asked the Minister for a report on his recent visit to mental hospitals and mental deficiency hospitals in Lancashire.

Mr.Turton said. - I visited Whittingham and Calderstones and am considering their problems in the light of what I saw.

Mrs.Castle said that the Minister had been more informative to the press than to the House. He had admitted that he had been shocked by the conditions he had seen. Could he give an indication of what he intended to do to improve conditions.

Mr.Turton said that he was considering what he had seen on his visit and until he had concluded his consideration it would be inexpedient to make a statement.

Mr.Kenneth Robinson (St.Pancras, North) asked the Minister in how many mental hospitals the nurses had decided to ban overtime and how many nurses were involved.
Mr.Turton replied. - A decision to ban overtime is understood to have been taken in 24 mental and mental deficiency hospitals. The total nursing staff involved is 3,017.

Staff Salaries. Mr.Collins (Shoreditch and Finsbury) asked the Minister what reply he had sent to the telegram sent to him by the staffs of the four Metropolitan hospital boards, protesting at his refusal to grant salary increases similar to those received on January 1 by local government officers.
Mr.Turton. - I have replied that this is a matter for the Whitley Council which can be settled only by the ordinary processes of negotiation and arbitration and is therefore not a proper matter for my intervention.

Recruitment. Mr.Sorensen (Leyton) asked the Minister what consideration had been given to the possibility of giving special inducements to mental hospital nurses to transfer to hospitals where there was an acute shortage of staff.
Mr.Turton said that it would not, in his view, be wise to set up competition for staff between one mental hospital and another by special inducements.

COMING EVENTS

Chadwick Public Lectures. - 'A Survey of Progress in the Control of Stream Pollution', by B.A.Southgate,C.B.E.,Ph.D.,D.Sc., F.R.I.C., director of Water Pollution Research, Department of Scientific and Industrial Research, at the Royal Society of Health, 90, Buckingham Palace Road, London, S.W.1, on Tuesday, March 27, at 5.30 p.m.

Freud Centenary Lectures. - The British Psycho-Analytical Society announces six lectures on 'Psycho-Analysis and Contemporary Thought', at Friends House, Euston Road, London, N.W.1. Friday, April 13, at 8.30 p.m., 'Psycho-Analysis and Art', by Marion Milner, B.Sc. Tickets 4s. or 1 gn. for the series.

Queen Alexandra's Royal Naval Nursing Service and Reserve. - The reunion will be held at Dartmouth House, 17, Charles Street, Berkley Square, London, W.1, on Saturday, June 9. Tickets, 12s. each, from Miss L.L.Phillips, 5, Hereford Court, Hereford Road, Southsea.

The Hannah Hyam Memorial Lecture. - Sir Basil Henriques, C.B.E.,J.P., will speak on 'American Impressions' at the Bernhard Baron St. George's Jewish Settlement, Berner Street, Commercial Road, London, E.1, on Thursday, April 19, at 5.30 p.m.

The National Association for Mental Health. - The annual conference, on 'Mental Health and Personal Responsibility', will be held at the Royal Hall, Harrogate, on April 12 and 13. Details from the Conference Secretary, N.A.M.H. 39 Queen Anne Street, London, W.1.

The Royal Institute of Public Health and Hygiene. - 'Orthodontics in Child Health' (illustrated), by T.Cradock Henry, M.R.C.S., L.R.C.P.,F.D.S.,R.C.S., in the Lecture Hall of the Institute, 28, Portland Place, London, W.1, on Wednesday, April 4, at 3.30 p.m.

NEWS FROM THE ICN AND FNIF

The Congress Programme Committee of the International Council of Nurses has recently met to consider suggestions received from member associations for subjects and speakers in connection with the 11th Quadrennial Congress to be held in Rome from May 27 to June 1, 1957. As already announced, Miss D.C.Bridges, R.R.C.,C.B.E., executive secretary, is to address the biennial meeting of the American Nurses' Association in Chicago at an evening session on May 15. It will be the first time since the headquarters of the ICN moved from New York to London in 1947 that the International Council of Nurses has been

officially represented at an A.N.A. biennial meeting.

The Florence Nightingale International Foundation, which is the educational division of the ICN, announces that its Council has elected Miss Yvonne Hentsch, director, Nursing Bureau, League of Red Cross Societies, Geneva, as chairman for the next two years, with Miss Helen L. Bunge, director of research, Institute of Research, Teachers College, Columbia University, as vice-chairman.

TO VISIT THE U.S.A. AND CANADA

Miss A.M.D. Leslie, matron of the West Middlesex Hospital for the past 10 years, sails on July 27 for a three-month visit to the United States and Canada, during which she will observe in hospitals in New York, Washington, Baltimore, Philadelphia, Boston and Detroit and in Canadian cities. She is interested to see there how the link is preserved between the hospital and domiciliary services; to study comprehensive training schemes and the training of 'practical' nurses, also anything equivalent to the pre-nursing courses in this country. While in New York Miss Leslie will attend the Soroptimist International Convention to be held there from August 6 - 11. She will remain in the United States until the latter part of September and conclude her tour in Canada before returning to this country at the end of October.

R.S.H. HEALTH EXHIBITION AND ESSAY COMPETITION

A health exhibition is to be held at Blackpool from April 24 - 27, organized by the Royal Society of Health in conjunction with its annual health congress. Exhibitors include Government departments, leading manufacturers, trade and research organizations. The exhibition, revived for the first time since the war, has 'specialist appeal' covering all aspects of public health. We are pleased to announce that the 'Nursing Times' the 'Journal for Industrial Nurses', and 'Nursing Times' reprints, will be available on the stand of Messrs. H.K. Lewis, medical booksellers and publishers.

The Royal Society of Health also announces that it is to offer a first prize of 20 guineas and a second prize of 10 guineas for the best essays on 'The Ideal Training for a Nursery Nurse'. Full details can be obtained from the Secretary at 90, Buckingham Palace Road, London, S.W.1.

RED CROSS NEWS

Cyprus. - Following Miss J. Whittington's report on her visit to Cyprus, it has been agreed to send out four Red Cross nurses to assist the local branch in pioneering a district nursing service. At home. - The Princess Royal has consented to open Ernest Burdon House, the new home for elderly nurses at Bournemouth, under the auspices of the Joint Committee of the Red Cross and St. John. The ceremony will take place on October 22, 1956. Nigeria. - From preliminary reports received, it is evident that during the recent Royal tour, first aid arrangements organized by the Red Cross worked well. Carriacou Island. - During the hurricane 'Janet', the 24-bed hospital was demolished. The Red Cross is appealing to its United Kingdom branches for funds to equip a new hospital. Up to date, some £700 has been collected out of the £1,200 needed. Leadership. - Sir John Hunt, leader of the successful Everest expedition, is to lecture on leadership during the King George VI Leadership Training Course to be held at Barnett Hill.

STOP PRESS

ROYAL COLLEGE OF NURSING NEWS

EDUCATION DEPARTMENT

THE NURSE OF THE FUTURE - a special course for ward sisters will be held at the Royal College of Nursing from Monday, April 30, to Saturday, May 5. Full details may be obtained from the director in the Education Department, Royal College of Nursing.

BIRMINGHAM CENTRE OF NURSING EDUCATION

A REFRESHER COURSE for State-enrolled assistant nurses will be held at the Centre, 162, Hagley Road, Birmingham 16, from June 4-6. Inquiries should be made to the education officer.

SISTER TUTOR SECTION

The following candidates have been nominated for election to the Central Sectional Committee. We regret that it will not be possible to publish candidates' policies.

From any field - five vacancies

Miss C.G.Barron, Newcastle General Hospital, Newcastle upon Tyne.

Miss E.J.Bocock, The Royal Free Hospital, London.

Miss E.M.Chopin, St. Andrew's Hospital, London.

Miss B.I.R.Dodwell, Manchester Royal Infirmary.

Miss E.M.George, Southlands Hospital, Shoreham-by-Sea, Sussex.

Miss P.Goodall, Leicester Royal Infirmary.

Miss M.Hill, The London Hospital.

Miss D.L.Holland, Guy's Hospital, London.

Miss R.A.Hone, Nightingale Training School, St. Thomas' Hospital, London.

Miss G.H.Hopkins, University College Hospital, London.

Miss N.Morris, Southampton School of Nursing.

Miss M.A.Priest, Bristol Royal Infirmary.

Miss M.Spencer, School of Nursing, Sheffield.

Miss A.E.A.Squibbs, The General Infirmary at Leeds.

From non-teaching hospitals

South of England - one vacancy

Miss I.Garlick, Peace Memorial Hospital, Watford, Herts.

Miss G.L.Oliver, The Royal Devon and Exeter Hospital, Exeter.

North of England - one vacancy

Miss F.Robson, Leicester General Hospital.

Miss L.M.Scott, Bradford Royal Infirmary.

PUBLIC HEALTH SECTION

QUARTERLY MEETING AND OPEN CONFERENCE - a quarterly meeting and open conference will be held in the Mayor's Reception Room, Wigan, on Saturday, April 21.

10.15 a.m. Business meeting (Section members only.)
1 p.m. Luncheon at the Grand Hotel, Wigan.
2.30 p.m. Conference on 'A Modern Approach to Mental Illness'.
Chairman: Dr. J. Haworth Hilditch, medical officer of health, Wigan.
Speaker : Dr. Arthur Pool, consultant psychiatrist, Oldham.

Will members wishing to attend please apply as early as possible to Miss G.E. Gray, 214, Wigan Road, Standish, Nr. Wigan.

PRIVATE NURSES SECTION

STUDY DAYS for private nurses, dealing mainly with the psychological approach to different types of patient, will be held in London on April 10, 11 and 12. Details from the Section secretary.

HORSE TO HELICOPTER — An Exhibition & Fair

in the gardens of Marlborough House, St. James's,
on July 10 and 11, from 10 a.m. to 8 p.m.
organized by the Royal College of Nursing Appeals Committee

An exhibition of travel since 1756 is being planned. The centre of attraction will be a parade of travel clothes worn during this period, and including models for 1956. The British Transport Commission will illustrate briefly the development of railways in Britain. The main shipping lines are combining to portray the development of shipping. B.O.A.C. and B.E.A. will present a cavalcade of passenger air travel, and the Rootes Group will exhibit four cars. The exhibition, though authentic and full of interest, is to be kept on a light-hearted plane.

The Alexandra Rose Ball will be held at Grosvenor House, Park Lane, on May 2. Tickets, 2½ gns. each, may be obtained from Mrs. E.A. Davenport, secretary, Appeals Committee, Royal College of Nursing, 1a, Henrietta Place, Cavendish Square, London, W.1.

Alexandra Rose Day, Tuesday, May 22. Offers of help in selling Alexandra roses in the Haymarket will be welcomed by Mrs. Davenport. (The nurses are permitted to wear uniform.)

WARD AND DEPARTMENTAL SISTERS SECTION

The following candidates have been nominated for election to the Central Sectional Committee.

London

Miss E.M.M.Downer, Ward Sister, St. Mary's Hospital, W.2.

Miss J.T.Haines, Ward Sister, St. Bartholomew's Hospital, E.C.1.

Miss V.H.Hurrell, Children's Ward Sister, Mile End Hospital, E.1.

Midlands Area

Miss D. Bayliss, Ward Sister, Queen Elizabeth Hospital, Birmingham 15.

Miss F.M.Brown, Ward Sister, Sheffield Royal Infirmary.

Miss E.Hedges, Medical Ward Sister, Nottingham General Hospital.

Miss F.M.Taylor, Medical Ward Sister, North Staffordshire Royal Infirmary, Stoke-on-Trent.

Miss E.Woodhouse, Ward Sister, The General Hospital, Stoke-on-Trent.

Eastern Area

Miss M.E.Clarey, Nursing Sister, Kent and Sussex Hospital, Tunbridge Wells, Kent. (Only nomination received, therefore no election).

Northern Area

Miss H.S.Brett, Sister-in-Charge of Operating Theatre, Liverpool Royal Infirmary.

Miss D.Stringfellow, Outpatient Superintendent, The General Infirmary at Leeds.

Western Area

No nomination received.

We regret that it will not be possible to publish candidates' policies.

Ward and Departmental Sisters Section within the Sheffield Branch. – A two-day conference will be held in Sheffield on Friday and Saturday, April 13 and 14. Subjects of lectures include 'The Bronchitis Problem', 'Recent Advances in Chest Surgery', 'Ourselves and Others', and 'Hospital Administration'. Applications to Miss M.J.Sanderson, King Edward VII Hospital, Rivelin, Sheffield 6, as soon as possible.

BRANCH NOTICES

King's Lynn and District Branch – A study day will be held at King's Lynn General Hospital on Saturday, April 28. Full details from Miss H.Bradshaw at the hospital.

Birmingham Branch – A meeting will be held in the Lecture Hall, the Children's Hospital, Birmingham, on Wednesday, April 25, at 6.30 p.m., to receive the reports of the Branches Standing Committee meeting and of the conference of matrons and sister tutors held at Bedford College, London, from April 15-18.

IN PARLIAMENT

Nurses in Training. Dr. Broughton (Batley and Morley) asked the Minister of Health on March 12 how many student nurses began training for admission to the register of nurses, and how many discontinued training, during 12 months up to the latest convenient date.

Miss Hornsby-Smith, Parliamentary Secretary to the Ministry of Health, who replied, stated. - 19,323 and 9,368 in the year 1955.

Dr. Broughton. - Does the Parliamentary Secretary agree that while there are a number of causes responsible for student nurses discontinuing their training, one factor may be that there is something wrong with the course of training. Could it not be that the curriculum is overloaded with academic detail?

Miss Hornsby-Smith. - That raises a very wide question. I should be loath to suggest a lowering of the standard of curriculum. The General Nursing Council is closely concerned with this topic and with standards in the profession. There are many reasons for student nurses leaving. A certain number leave because they are not educationally up to the standard to take the examination, but there are other causes, one of the most important being matrimony.

Dr. Broughton also asked how many pupil assistant nurses started training for admission to the roll of assistant nurses, and how many discontinued training, during 12 months up to the latest convenient date.

Miss Hornsby-Smith replied. - 2,598 and 1,087 in the year 1955.

Dr. Broughton. - Do not the figures suggest that the category of assistant nurse is one with a very limited appeal? Will the Minister look again at the 1947 report of the working party on Recruitment and Training of Nurses and consider its recommendations in that respect?

Mental Nursing Recruitment. Mr. Gower (Barry) asked the Minister what steps were being taken to increase recruitment of mental nurses and generally to improve the staff position in mental hospitals, as a result of the discussions with professional organizations.

Mr. Turton. - The General Nursing Council is now undertaking a thorough review of the syllabus of training for mental and mental deficiency nurses. Meetings to discuss the secondment of general student nurses to mental and mental deficiency hospitals have been attended by my officers in nearly all regions and a number of schemes are already in being or planned.

COMING EVENTS

Association of British Paediatric Nurses. - Annual General Meeting at the Hospital for Sick Children, Great Ormond Street, on Saturday, April 7, at 2.15 p.m.

Freud Centenary Lectures. - Psycho-Analysis and Contemporary Thought - 2. Psycho-Analysis and the Sense of Guilt, by Donald W. Winnicott, M.A., F.R.C.P., at Friends House, Euston Road, London, N.W.1, on Tuesday, April 17, at 8.30 p.m. Tickets 4s.

Rochdale School of Nursing. - Prize-giving by Miss M.L. Kingsmill Jones in the Town Hall, Rochdale, on April 9 at 8.30 p.m. Past members of the staff and trainees welcome. For hospitality for the night write to matron of Hospital concerned.

Royal College of Nursing and Royal College of Midwives, Blackpool Branches.

- Delegates attending the Health Visitors' and the Domiciliary Nurses' and Midwives' Conferences, and the Occupational Health Section, on Thursday, April 26, are cordially invited to have tea with the branches at Oakville, Reads Avenue, Blackpool, at 5 p.m.

St. George's Hospital, Hornchurch. - Prizegiving at the hospital on April 12. at 3 p.m. Past members of staff cordially invited.

The Royal Institute of Public Health and Hygiene. - 'The Local Authority's Contribution to Public Health Nursing', by Evelyn Robinson, S.R.N., in the Lecture Hall of the Institute, 28, Portland Place, London, W.1, on Wednesday, April 11, at 3.30 p.m. Admission free.

APPOINTMENTS VACANT

Elizabeth Garrett Anderson Hospital, Euston Road, London, N.W.1. Holiday relief administrative sister, two holiday relief sisters and three staff nurses: theatre, outpatients and paediatric ward. Apply to matron.

Beckenham Hospital, Beckenham, Kent. Assistant matron required, deputy to matron, S.R.N., S.C.M. Apply to matron, naming two referees.

Queen Victoria Hospital, East Grinstead (Plastic Surgery and Jaw Injuries Centre). Assistant matron, post vacant May 1, 1956. Applications with particulars and names of three referees to Group Secretary, Sherwood Park, Pembury Road, Tunbridge Wells.

Farnham Hospital, Hale Road, Farnham, Surrey. Assistant matron with administrative experience. Apply matron.

Western Hospital, Seagrave Road, London, S.W.6. Assistant matron, S.R.N.,R.F.N. with administrative experience. Applications, with particulars, to Group Secretary (N.T.18), 5, Collingham Gardens, London, S.W.5.

Charing Cross Hospital. Sister, Fracture Ward, resident or non-resident. Apply matron.

Holloway Sanatorium, Virginia Water, Surrey. Assistant Matron, S.R.N.,R.M.N. Apply matron.

Springfield Hospital, Upper Tooting, S.W.17. Senior assistant matron, S.R.N.,R.M.N., Application with particulars to Group Secretary, Springfield Hospital.

Fountain Hospital, London, S.W.17. Assistant matron, qualified mental deficiency nurse, with experience as ward sister. Resident or non-resident. Apply matron.

THE GULLAN TROPHY

Four hospitals qualified for the practical part of the contest for the Marion Agnes Gullan Trophy, arranged by the Sister Tutor Section of the Royal College of Nursing. The winning team was from the Westminster Hospital, with St. George's Hospital, London, a close second, followed by the Liverpool Royal Infirmary and Holloway Sanatorium (for mental patients), Surrey.

The first part of the contest was an essay on *'Man does not live by bread alone' - discuss this in relation to modern life.* The team entries were thoughtful and well presented, and the quotations from St. Augustine, Emerson, Chaucer and several other poets, suggested wide study and interest.

The practical contest was held in the fine hall of the London Hospital and the competing teams, supported by the matrons and tutors of their respective hospitals, together with some 150 guests, were welcomed by Miss Ceris Jones, matron, and Miss M. Hill, principal tutor, who is chairman of the Sister Tutor Section.

Each team of three nurses in the first second and third years of training was presented with two patients (from the Casualties Union), one as a diabetic and one with hemiplegia, who required early morning nursing attention and the provision of the appropriate breakfast. All the teams were gentle and considerate, making personal contact with the patients, but showed variations in their assurance and in the detailed care of the hemiplegic patient; nor did the lifting of the patient appear very competent.

The judges were Miss F.I.Tennant, sister tutor, Addenbrooke's Hospital, Cambridge, and Miss E.D.Reynolds, ward sister, The London Hospital. After the presentation of the trophy to the Westminster team by Miss M.J.Smyth, chairman of the General Nursing Council for England and Wales, Miss Tennant gave the judges' comments, congratulating the nurses particularly on their teamwork with leadership by a senior member.

MATERNITY SERVICES REVIEW

The Minister of Health, Mr.Turton, announced in Parliament on March 19 that arising out of the Guillebaud Committee's report, he was proposing to set up a committee with the following terms of reference:

> To review the present organization of the maternity services in England and Wales, to consider what should be their content, and to make recommendations.

The Secretary of State for Scotland, Mr. J.Stuart, announced on March 20 that he was asking the Scottish Health Services Council to arrange for an expert review on the lines envisaged by the Guillebaud Committee, and to furnish him with advice in due course.

NURSING TIMES

UNIVERSITY
OF MICHIGAN

JUL 16 1956

PUBLIC HEALTH
LIBRARY

JUNE 29, 1956

★

Nurses in Conference

✦

Edinburgh Castle Reception for International Nurses

✦

Some Aspects of Public Health in Sweden
1. Sweden's Remarkable Health Record

✦

Working Party Report on Health Visiting—Conferences in London and Leeds

✦

Mental Health Through Human Relations
1. How the Mind Works

✦

Nurses and Midwives Whitley Council Equal Pay: New Transitional Scales

✦

R.S.H. Conference of Domiciliary Nurses and Midwives, Blackpool

✦

Royal College of Nursing News

6D
Weekly

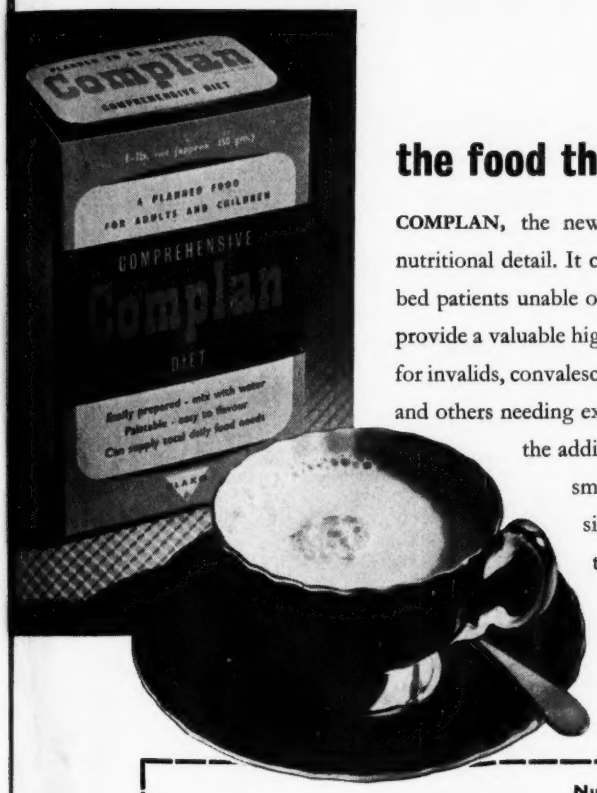

the food that has EVERYTHING

COMPLAN, the new Glaxo food, is complete in every nutritional detail. It can supply the total daily food needs of bed patients unable or unwilling to eat normally—and also provide a valuable high protein-vitamin-mineral supplement for invalids, convalescents, the elderly, the expectant mother, and others needing extra nourishment. Complan needs only the addition of cold or warm water to make a smooth, nourishing mixture. It is thus simply prepared, and as easily given by the thinnest tube as by cup; tastes good, and is readily assimilated. No other normal food is so well balanced, so nutritionally complete, as Complan.

Nutrients	Per 100 GM.
Protein	31 gm.
Fat	16 gm.
Carbohydrate	44 gm.
Calcium	825 mg.
Phosphorus	780 mg.
Sodium	400 mg.
Chloride (as Cl)	740 mg.
Potassium	1,100 mg.
Iron	8 mg.
Vitamin A	1,100 units
Vitamin B_1	1.2 mg.

Nutrients	Per 100 GM.
Riboflavine	1.1 mg.
Nicotinic Acid	7.7 mg.
Pantothenic Acid	3.0 mg.
Choline	74.0 mg.
Pyridoxine (B_6)	0.4 mg.
Vitamin B_{12}	2.2 μg.
Vitamin C	10.0 mg.
Vitamin D	220 units
Vitamin E (acetate)	5.3 mg.
Vitamin K	1.1 mg.
Plus trace requirements	Calorific Value 450

-lb. cartons
om chemists.
ecial hospital
ack available

GLAXO

the comprehensive food

Complan

TRADE MARK

GLAXO LABORATORIES LTD., GREENFORD, MIDDLESEX BYRon 3434

ournal of the Royal College of Nursing

XUM

THE "FITZROY" NURSE'S BRIEF CASE

This brief style case is constructed of modern materials, and in modern style, and is especially suited to the nursing profession.

The interior is fitted with a document compartment, secured with a zip fastener, and a "wet-pack" waterproof pocket, increasing the versatility of the case.

The foundation of this case consists of a strong metal frame, whilst the outer covering is finished in either black or tan, and is fitted with a secure fastener and lock.

Price 47/6 **Post free 49/-**

W. H. BAILEY & SON LTD.

HEAD OFFICE & STORES:
80 Bessborough Place, S.W.1
Tel.: Victoria 6013-7.

SHOWROOMS:
2 Rathbone Place, Oxford St., W.1
Tel.: Langham 4974-6.

Garroulds

Smart & Practical Nurses' Dress

The "Matlock" illustrated here is a very attractive and practical Dress-overall with detachable white collar. The front opens from the neck to just below the waist. This garment is unlined, and is obtainable with short sleeves and turned back cuffs only. All buttons are detachable. Made in a variety of colours and materials.

Stock sizes

Bust	34, 34, 36, 38, 40, 42, 44, 46in.
Length	44, 46, 46, 46, 46, 46, 46, 46in.

W. W. Regatta with detachable white collar	Bust 34-38,	43/9
	,, 40-42,	46/3
	,, 44-46,	48/9
Coloured Weft Regatta or Duraplane with detachable white collar	Bust 34-38,	46/6
	,, 40-42,	49/2
	,, 44-46,	51/9
Nurse Cloth with white detachable collar	Bust 34-38,	48/-
	,, 40-42,	50/9
	,, 44-46,	53/3

White Drill with collar attached. Bust 34-38, 40/6; Bust 40-42, 42/6; Bust 44-46, 44/6.

Postage and packing extra.
Patterns of material post free on request.

ESTABLISHED OVER 100 YEARS

E. & R. GARROULD LTD.
150-162 EDGWARE ROAD, LONDON, W.2.

"MATLOCK"

Study these amazing values

*** SPECIAL DISCOUNTS FOR ALL IN NURSING AND ANY BRANCH OF THE MEDICAL PROFESSION INCLUDING MEMBERS OF YOUR FAMILY**

CONTINENTAL COACH CRUISES

BY PULLMAN MOTOR COACH—ESCORTED THROUGHOUT

THREE COUNTRIES TOUR 7 Days **25** gns.
SEVEN COUNTRIES TOUR 10 Days **33** gns.
SWITZERLAND AND FRANCE TOUR 10 Days **32** gns.
THREE RIVIERAS TOUR 12 Days **39** gns.
GRAND TOUR OF ITALY 15 Days **56** gns.
SWITZERLAND AND ITALY TOUR 12 Days **42** gns.
SPAIN AND FRANCE TOUR 12 Days **37** gns.

HOLIDAYS ABROAD

BELGIUM ...	**£16 19 0**	**AUSTRIA** ...	**£23 11 0**
PARIS	**£14 19 0**	**BRITTANY** ...	**22 gns.**
ITALIAN RIVIERA	**27 gns.**	**NORWAY** ...	**£25 16 0**
SWITZERLAND	**£25 11 0**	**SPAIN** ...	**£28 19 0**

NIGHT TRAVEL IN COMFORTABLE SLEEPERS
Second Class **£1 11s. 6d.** only.

HOLIDAYS IN THE HOMELAND

ENGLAND — WALES — SCOTLAND — N. IRELAND — EIRE — CHANNEL ISLES — ISLE OF MAN
Inclusive of all sightseeing. 7 Days from **15½** gns.

Write now for our Brochure (state Continental or British).

WESTMINSTER TOURING ASSOCIATION LIMITED *(Dept. NT/11)*

Head Office: 92 VICTORIA STREET, LONDON, S.W.1. Phone: Victoria 6301 (5 lines).

West End Offices: 38/39 PARLIAMENT ST., WHITEHALL, S.W.1. Phone: Trafalgar 1151 (4 lines).

FICIAL ANNOUNCEMENT

E GENERAL NURSING COUNCIL FOR SCOTLAND
October, 1956
Written Part of the Preliminary ation will be held on **Monday, 1st 1956,** and the Written Part of the Examination will be held on **Tuesday, tober, 1956.**
pplications to sit these Examinations be sent to the Registrar, General Council for Scotland, 5, Darnaway Edinburgh, 3, **on or before Tuesday, gust, 1956.**
pplications will be accepted after that (3178)

PRIZE GIVING AND REUNIONS

VENTRY AND WARWICKSHIRE HOSPITAL
Annual Prize-giving **and Reunion will** at the Preliminary **Training School,** rches, Tamworth **Road, on Saturday,** th at 3.0 p.m.
rdial invitation **is extended to all** of the Hospital.
.P. Matron. **(2969)**

TH EAST NORTHUMBERLAND TAL MANAGEMENT COMMITTEE
Thirty-Second Annual Prize-giving and of Nurses who completed their at the Tynemouth Victoria Jubilee y or Preston Hospital will be held ton Hospital, Preston Road, North on Saturday the 7th July, 1956, at n.
rdial invitation to be present is d to former members of the staff. (3093)

T END MATERNITY HOSPITAL 384/398 COMMERCIAL ROAD LONDON, E.1
al Prize-giving and Reunion on July 27th, 1956, at 3.30 p.m.
ormer members of the Staff invited. .P. the Matron. (3176)

KNEY HOSPITAL, LONDON, E.9
Annual Nurses Reunion will take place rday, 21st July, 1956, at 3 p.m.
dial invitation is extended to all past of the staff.
.P. to Matron by 14th July, 1956. (3177)

STEPPING HILL HOSPITAL STOCKPORT
Annual Reunion and Prize-giving will on Thursday, 26th July, 1956, at
former members of the staff are invited.
.P. to the Matron. (3198)

AINING AND LECTURE COURSES

UCESTER DISTRICT NURSING SOCIETY
14-18 CLARENCE STREET GLOUCESTER
EEN'S KEY TRAINING HOME
ties for **State Registered Nurses** to train for **Queen's Roll. Four** courses for nurses who also hold the Midwives' Board or **Health Visitor's** tes, or who have had District Nursing e.
nths courses for Nurses with General gistration only.
etus and particulars on **application** Superintendent. **(1366)**

RANYARD NURSES KENNINGTON ROAD, S.E.11
Registered Nurses with genuine vocation required to train for Nursing in London.
Nurses also required for South-East h-West London.
Superintendent. (24)

ED MANCHESTER HOSPITALS HESTER ROYAL EYE HOSPITAL ORD ROAD, MANCHESTER, 13
are vacancies for **State Registered** o take the Course in Ophthalmic
to Matron. **(2719)**

NITED OXFORD HOSPITALS
T-GRADUATE TRAINING IN TUBERCULOSIS FOR H TUBERCULOSIS ASSOCIATION CERTIFICATE
eme of training for the above e has been arranged between the vilion, Headington, Oxford, and the Sanatorium, Henley-on-Thames, ix months being spent in each
commence in January, May, July mber.
will be in accordance with the Council Scale.
of curriculum will be sent on on to the Matron, Radcliffe Infirmary, (23)

THE ROYAL COLLEGE OF NURSING

EDUCATION DEPARTMENT

1956 / 1957

LONDON

WHOLE TIME COURSES (Opening Dates)
Health Visitors—for Royal Society for the Promotion of Health Certificate—nine months—25th September.
Public Health Administrators—for the experienced Nurse in the Public Health Service—one year—25th September.
Tutors—courses for Nurses experienced in district nursing, health visiting or occupational health—one year—25th September.
Nursing Administrators—for experienced hospital staff—one year—26th September.
Ward Sister's Course—to prepare the young Ward Sister for her work—three months—11th September, 1956, and 8th January, 1957.
Tutors—courses to prepare Ward Sisters and Charge Sisters for teaching in hospital (University of London Diploma)—two years—25th September.
Occupational Health—a course to prepare Nurses for work in this field—six months—23rd October.
(Unless otherwise stated, whole-time courses are in preparation for the Certificates of the Royal College of Nursing.)

PART TIME COURSES
Diploma in Nursing—for Nurses wishing to take Part A of the University of London examination—one year (on Tuesdays and Thursdays, 6-8 p.m.).

REFRESHER COURSES
Nursing Administrators, Health Visitors, Occupational Health Nurses, Home Nurses, Tutors, Ward Sisters (dates on enquiry).

Apply to: Director in the Education Department,
Royal College of Nursing,
1a Henrietta Place, Cavendish Square,
London, W.1.

BIRMINGHAM

WHOLE TIME COURSES
Ward Sisters—11th September-4th December.
Teachers of Assistant Nurses—1st-31st October.

REFRESHER COURSES (Non-Residential)
School Matrons—3rd-5th September.
Ward Sisters—5th-10th November.
Tutors—19th-24th November.
Home Nurses—3rd-8th December.

RESIDENTIAL REFRESHER COURSES
Chancellors' Hall, Birmingham—17th-21st September.
Nurse Administrators in Hospital.
Public Health and Occupational Health fields.

SPECIAL COURSES
Tuberculosis—10th-12th September.
Mental Health—24th-29th September, 1956.
Study Conference for Matrons, Tutors and Senior Nursing Officers of Assistant Nurse Training School—13th-16th November, 1956.

Apply to: Education Officer,
Royal College of Nursing,
162 Hagley Road, Birmingham. (22)

KING EDWARD'S HOSPITAL FUND NURSING RECRUITMENT SERVICE

Prospective **Student Nurses** and **Pupil Assistant Nurses** may obtain information on nursing as a career from
NURSING RECRUITMENT SERVICE (NT),
21 CAVENDISH SQUARE, LONDON, W.1
(Tel.: LANgham 4362)
Inquiries welcomed by the Secretary. Individual advice (including, if **desired,** help in the choice of a Training School) given by State Registered Nurses. (4)

THE GENERAL NURSING COUNCIL FOR ENGLAND AND WALES

October, 1956, Examinations

EXAMINATION DATES

	Written Papers:	Practical Examination:
Preliminary:	**Tuesday,** 2nd October, 1956.	9th to 12th October, 1956.
Final:	**Wednesday,** 3rd October, 1956.	16th to 19th October, 1956.

†**First** day for applying for Entry Forms, Tuesday, 3rd July, 1956.
Last „ „ „ „ „ „ Tuesday, 17th July, 1956.

These dates do not apply to candidates who were present at the June, 1956, Examinations (see foot-note).

Last day for sending in completed Entry Forms and Fees: Tuesday, 24th July, 1956.

Applications for forms should be addressed to the Registrar, The General Nursing Council for England and Wales, P.O. Box No. 803, 23 Portland Place, London, W.1. Applications for forms should not be made by telephone, and forms must not be called for unless previous notification is given of the number required. Letters of application for forms should not contain reference to other subjects as this may cause delay in dealing with the application.

Candidates for the Preliminary Examination must complete the prescribed period of training by the last day of October. Candidates for the Final Examination must have attained the required age and have completed the prescribed period of training by the last day of October.

In no circumstances may a candidate change her Centre after 22nd August, 1956.

Results. The results of the examinations will be published at the end of November, 1956.

Signed: M. HENRY, S.R.N.,
Registrar.

†**Special Note:** The June Examination results will be posted on 27th July. Candidates WHO WERE PRESENT at and completed that examination should apply for the October forms not earlier than 28th July, 1956, and not later than 1st August, 1956. These forms must be returned by 7th August, 1956. **In no circumstances must any candidate submit more than one entry form and one fee.** (3117)

BATTERSEA POLYTECHNIC LONDON, S.W.11
Department of Hygiene and Public Health
Sister Tutor's Diploma (University of London). An Entrance Test will be held in November for the course commencing in September, 1957.
Health Visitor's Certificate (Royal Society of Health). Courses commence in January, April and September. The next course for which there are vacancies starts on 7th January, 1957.
Diploma in Nursing (University of London). A course covering Part A of this Diploma will be held on Monday and Wednesday evenings from 6-9 for three terms.
A course in **Hospital Administration** for registered nurses and hospital lay staff will be held on Thursday evenings from 6.30-8.30 for three terms.
Application forms and further particulars can be obtained from the Head of the Department. (3040)

COUNTY BOROUGH OF READING
APPOINTMENT OF
STUDENT HEALTH VISITOR
Applications are invited from State Registered Nurses holding the Central Midwives Board Certificate or Part I only of the Certificate, for training as **Health Visitors.**
Applicants must be under the age of 35 years.
Applications will be considered from nurses wishing to commence training in the 1956/7 session. Training can be carried out at any recognised Training School.
The remuneration during the period of training will be three-quarters of the minimum salary for a Health Visitor, i.e. £333 15s. p.a. New award pending. After qualifications the salary will be in accordance with the recommendations of the Nurses' and Midwives' Whitley Council.
Further details and form of application can be obtained from the Medical Officer of Health, Town Hall, Reading.
G. F. DARLOW,
Town Clerk.
June, 1956. (3098)

CITY OF BIRMINGHAM
Home Nursing Service
Applications are invited from S.R.N.s to train as **Queen's Nurses.** Nurses may be resident or non-resident.
Applicants must be cyclists. Car purchase scheme available. Training allowance and salary according to Whitley Council Scale.
For further particulars apply to Medical Officer of Health, Birmingham. (3111)

LINCOLNSHIRE (PARTS OF HOLLAND) COUNTY COUNCIL
TRAINING OF HEALTH VISITORS
Applications are invited from women with the required qualifications who wish to train as **Health Visitors.**
The grant is of a total value of £215. Training will be given at a recognised Centre, and will last for seven months approximately.
Application forms and further particulars from County Medical Officer, County Hall, Boston, Lincs. (3140)

ROYAL VICTORIA EYE AND EAR HOSPITAL, DUBLIN
Vacancies from 1st **August** for **State Registered Nurses.**
Applicants prepared for the Diploma of Ophthalmic Nursing Board. Approved salary scale. **Federated Superannuation Scheme.** (2847)

CLASSIFIED ADVERTISEMENTS INDEX

	Supplement page
Official Announcement	i
Prize Giving and Reunions	„
Training and Lecture Courses	„
Public Health Vacancies	iii
Occupational Health Nursing Vacancies	vi
Hospital and other Nursing Vacancies (Including Regional Boards Announcements)	vii—xxxiv
Appointments Vacant	„
Appointment Wanted	xxxviii
Midwifery	„
Situations Vacant	„
Situations Wanted	xlv
Holiday Accommodation	„
London Accommodation	„
For Sale	„
Personal	„
Miscellaneous	„

RATES: Displayed under any heading:
Per Single Col. Inch 16s. (minimum charge 10s.).
Run on, set solid: 20 words for 5s. 9d.; each additional word 4d.

Box Numbers:—Replies to advertisements may be addressed to the Nursing Times office, the address being charged for as four words. The fee for receiving and forwarding replies is 1s. Advertisements should be sent to The Manager, Nursing Times, Macmillan and Co., Ltd., St. Martin's Street, London, W.C.2, by Tuesday for same week's issue.
Telephone: WHItehall 8831.
Telegrams: Publish Lesquare London (2 words).

QUEEN'S INSTITUTE OF DISTRICT NURSING

APPLICATIONS ARE INVITED FOR THE FOLLOWING VACANCIES:—

ASSISTANT SUPERINTENDENTS

CAMBERWELL, LONDON, S.E. (TRAINING HOME). Assistant Superintendent required. H.V. Certificate essential. Rural experience desirable. Motorist or cyclist. Excellent experience in administration. Resident in Home.

EAST LONDON NURSING SOCIETY (TRAINING HOME). Assistant Superintendent, H.V., required September, to assist Tutor. Good experience in teaching and administration. Resident in modern Nurses' Home. Housekeeper on staff. Apply Superintendent, 7 Stainsby Road, E.14.

MIDWIVES

CAMBERWELL, LONDON, S.E. Part II Midwifery Training School and Training Centre for Queen's Nurses. Training Midwife required.

NURSES

FULHAM D.N.A. Queen's Nurse or **S.R.N.** required. Non-resident. General work only. Cylist. Also State Registered Nurses to train for Queen's Roll Examination.

ISLE OF MAN HEALTH SERVICES BOARD. District Nurse-Midwife required. Health Visitor's Certificate preferable. House available. Rural and coastal area. Car driver essential, car provided. Whitley Council salary and conditions of service. **Relief Nurse** also required.

For further information apply to The Superintendent Nursing Officer, Health Services Board, 32, Circular Road, Douglas, Isle of Man.

OXFORD KEY TRAINING HOME. Experienced Queen's Nurse required. General work only. Also State Registered Nurses required to train for Queen's Roll Examination. Vacancies for July and September. For further particulars apply to the Superintendent, 39 Banbury Road, Oxford.

SOUTHWARK, NEWINGTON AND WALWORTH D.N.A. Queen's Nurses or **S.R.N.s** required. General work only. Cyclists. Resident or non-resident. Furnished or unfurnished rooms in home or in annexe for single nurses.

Apply, unless otherwise stated to the Deputy General Superintendent, Q.I.D.N., 57 Lower Belgrave Street, London, S.W.1. (3181)

QUEEN'S INSTITUTE OF DISTRICT NURSING

STUDENT DISTRICT NURSES FOR QUEEN'S ROLL

State Registered Nurses on the General Register can train in District Nursing for the Queen's Roll in **six months.**

Existing District Nurses (S.R.N.s) having had a minimum of 18 months' experience may train in **four months,** also Nurses who hold the Part II Midwifery or Health Visitor or Tutor's Certificate.

Further particulars may be obtained from the Education Officer, Q.I.D.N., 57 Lower Belgrave Street, London, S.W.1. (3182)

QUEEN'S INSTITUTE OF DISTRICT NURSING

Health Visitor Courses, 1956-1957

1. **Health Visitor Course.**
Full-time, nine months' courses, approved by the Minister of Health, are held to prepare students for the Health Visitor's Examination of the Royal Society for the Promotion of Health.
2. **Health Visitor-District Nursing Course.**
This course covers two trainings in a period of twelve months:
(a) The full Health Visitor course; and
(b) The District Nursing course of the Queen's Institute.

Both these courses are held at the Bolton and Brighton Training Centres, and courses begin in September, 1956.

Bursaries to cover the cost are awarded by several County Councils and County Nursing Associations.

Particulars and information about bursaries available, may be obtained from:
(1) The Education Department, Queen's Institute of District Nursing, 57 Lower Belgrave Street, London, S.W.1.
(2) The Organising Tutor, Bolton Technical College, Manchester Road, Bolton.
(3) The Organising Tutor, Arts and Social Studies Department, Brighton Technical College, 251 Preston Road, Brighton. (3183)

WEST RIDING COUNTY COUNCIL

Health Visitors' Training Scheme

Applications are invited from State Registered Nurses, holding Part I C.M.B. Certificate, to train as Health Visitors. This training course is arranged in conjunction with the University of Leeds and successful candidates are enrolled at the University for a period of nine months commencing in October, 1956. Selected applicants can be **employed immediately** as Assistant Health Visitors at a salary of £400 per annum pending the commencement of the course. The experience from such employment would be of great value to the Student Health Visitor.

Student Health Visitors receive a training grant equivalent to 75 per cent of a Health Visitor's salary during their training plus travelling expenses and subsistence allowance when away from Headquarters. In addition, the first examination fee is paid by the West Riding County Council. The facilities and social activities of the University are available to Student Health Visitors; whilst the course is well planned to ensure that maximum benefit is obtained from both lectures and field work.

After completion of the course students must undertake to remain in the service of the West Riding County Council for a period of two years, during which service they will be placed upon the appropriate grade of the Whitley Council scale which ranges from £445 to £570 p.a.

Application forms and further details may be obtained from the County Medical Officer, County Hall, Wakefield, Yorkshire. (3168)

MANCHESTER DISTRICT NURSING INSTITUTION

(Affiliated to the Queen's Institute of District Nursing)

Vacancies for State Registered Nurses (females) to train as Queen's District Nurses. Whitley salary. Uniform provided. Brochure available.

Apply Senior Superintendent, 3 St. James's Square, Manchester, 2. (3179)

LEEDS CITY COUNCIL

Health Visitors' Training Scheme

A number of vacancies exist for State Registered Nurses holding Pa C.M.B. Certificate who wish to train as **Health Visitors.** Successful candid will be entered at Leeds University for a nine months' course of trai commencing October, 1956.

Tuition fees and first examination fees are paid by the Leeds City Co and during the training period the students receive remuneration at the ra £333 15s. 0d. per annum with reasonable travelling expenses.

All the facilities and social activities of the University are open to Student Health Visitors and the course is admirably planned to fit them to the Examination of the Royal Sanitary Institute and train them to tak a career.

After completing the course, students must undertake to serve the Council by working as Health Visitors in the City of Leeds for such pe not exceeding two years, as may be required; during this period they receive full Whitley Scale salary, if qualified.

Application forms may be obtained from Miss Mawson, Tutor, Departm of Preventive Medicine and Public Health, 32 Hyde Terrace, Leeds, 2. (27

OXFORD REGIONAL HOSPITAL BOARD

POST-GRADUATE COURSES

PEPPARD CHEST HOSPITAL
HENLEY-ON-THAMES, OXON.

Regional Thoracic Surgical Unit
(236 beds)

The hospital offers a wide experience in the treatment of Tuberculous non-Tuberculous Thoracic Surgery.

Applications will be welcomed from medically suitable ex-patients.

Caravan sites may be available within the hospital grounds for suit applicants.

Applications are invited for the following posts:

Staff Nurses—male and female, in training for the Post-graduate Certif of the British Tuberculosis Association—One Year Course—Schools comm 1st January and 1st July each year.

Assistant Nurses—male and female, required for Surgical and Medical U Training for the Certificate of the British Tuberculosis Association may be t in two years. Schools commence 1st April and 1st October each year.

Six Months' Post-graduate Course—Applications are invited from S Registered Nurses, male and female. Theoretical and practical experienc offered in Medical and Surgical nursing in the Tuberculous and non-Tuberc Thoracic Units of this modern Chest Hospital.

Applications to the Matron.

STOKE MANDEVILLE HOSPITAL
AYLESBURY, BUCKS.

(General—611 beds)

S.R.N.s and S.E.A.N.s (male and female) are invited to apply Post-graduate Courses in the following departments:

National Spinal Injuries Centre—Three months' course (theoretical practical experience).

Plastic Surgery Unit—Six months' course (theoretical and prac experience).

Candidates accepted on 1st March, June, September and Decembe each year.

Whitley scales of salary. Resident or non-resident. Full particulars Matron. (1

WORCESTERSHIRE COUNTY COUNCIL

Assisted Training Courses

HEALTH VISITORS' COURSE

State Registered Nurses holding Part I of the Certificate of the Ce Midwives' Board are eligible to attend the Health Visitors' Training Cour Birmingham University commencing in September, or one of the course Battersea Polytechnic commencing in January, April and September.

Approved candidates who agree to work as full-time Health Visitor Worcestershire for at least 15 months after qualification receive a salar £333 15s. 0d. per annum during the training year and thereafter according t Whitley Council scale. A uniform allowance up to a maximum of £20 5s. on production of receipted accounts is payable and the examination fees are by the County Council.

Queen's Nurses who are State Certified Midwives may apply to take Health Visitors' Training Course of the Queen's Institute of District Nurses.

Approved candidates who agree to work in Worcestershire for 12 months qualification receive a bursary to cover maintenance, tuition and examination

COMBINED COURSES

State Registered Nurses holding the Certificate of the Central Midwives' B are eligible to apply for the Combined Health Visitor/District Nursing Cour the Queen's Institute of District Nurses.

Successful candidates who are prepared to work in Worcestershire for a p of two years after qualification receive a bursary to cover maintenance, tuition examination fees.

QUEEN'S NURSING COURSE

Training is arranged at any of the Queen's Homes in the country. Candid undertake to work in Worcestershire for a period of one year. The allowance accordance with the Whitley Council recommendations.

Further information from the County Medical Officer, County Build Worcester (K.236). (290

COUNTY BOROUGH OF STOCKPORT

Student Health Visitor required. Applicants must be State Registered N holding a certificate of the Central Midwives' Board or Part (I) thereof. taking up training and during the training period, the salary payable wi three-quarters of the minimum salary of the Health Visitors' Scale, i.e., £36 annum. Training fees and uniform will be provided. On obtaining the H Visitor's Certificate, the candidate will be required to remain for at least years in the service of the Corporation at a salary in accordance with the N and Midwives' Council scales and conditions. Post pensionable, subject to me examination.

Application forms from Medical Officer of Health, Town Hall, Stock (319

COUNTY COUNCIL OF ESSEX

WHY NOT TRAIN TO BE A HEALTH VISITOR ?

Essex being both urban and rural in character and close to the Metropolis, s excellent training facilities for Student Health Visitors, with good and ied experience afterwards.

Applications are invited from State Registered Nurses possessing the Certificate at least Part I) of the Central Midwives' Board and a high educational standard. cessful candidates during training receive a salary at the rate of £333 15s. a r (less superannuation deductions) and financial assistance towards fees, velling and other expenses. They will be required, when qualified, to work as alth Visitors in Essex at salaries in accordance with Whitley Council mmendations.

The next course will commence in September, 1956, at the South-East Essex chnical College, Dagenham. Interviews will be held at an early date.

Write to the County Medical Officer of Health, County Hall, Chelmsford, for plication forms and further particulars which must be returned not later than h July, 1956.

Canvassing disqualifies. (3234)

THE NATIONAL HOSPITAL, QUEEN SQUARE, W.C.1
MAIDA VALE HOSPITAL, W.9

Post-Graduate School of Neurological and Neurosurgical Nursing.

Nurses wishing to specialise in the Nursing Care and Surgery of the Brain and inal Cord and Medical Neurology are invited to apply to Matron for particulars. ngth of course twelve months. Block system of education. Certificate awarded. Salary according to the Whitley Scale for Staff Nurses. Earliest vacancies gust, September and October Non-residence optional. (2672)

SURREY COUNTY COUNCIL

Queen's District Training

Training homes in Guildford and Surbiton or training arranged in London desired. Four months for S.R.N.s who hold either S.C.M. or H.V. Certificate Nurses with eighteen months' previous district experience. Six months for .N. only. Brochure and full particulars available upon application. Whitley ary and conditions.

Apply the County Medical Officer, County Hall, Kingston-upon-Thames. (3191)

SURREY COUNTY COUNCIL

COUNTY HEALTH DEPARTMENT

Health Visitors' Training Scheme

Applications are invited from State Registered General Trained Nurses holding Part I Certificate of the C.M.B. to train as Health Visitors. The course, which lasts two terms, is held at Brooklands College, Weybridge, commences in September, 1956.

The Council are prepared to consider application for assistance in training to candidates willing to give an undertaking to serve for at least one year on qualifying. Remuneration will be at the rate of three quarters of a Health Visitor's minimum salary, plus payment of travelling expenses. The course fee for persons ordinarily resident in the Administrative County is £30 of which £15 is paid by the Ministry of Health. For those students ordinarily resident outside the Administrative County an Out-County Fee may be payable in addition to the normal tuition fee of £30.

Application forms and further details can be obtained from the County Medical Officer, County Hall, Kingston. (3225)

KINGSTON UPON HULL CORPORATION

STUDENT HEALTH VISITORS

Applications are invited for the appointments of **Student Health Visitors** for the course of training (sponsored by the Kingston upon Hull Corporation in conjunction with the University of Hull) which commences on 1st September, 1956, and finishes 30th June, 1957.

Applicants must be State Registered Nurses and must possess Part I Certificate of the Central Midwives' Board.

Salary is at the rate of £435 p.a. Limited residential accommodation is available for the duration of the course at one of the University halls of residence.

Temporary nursing employment available between date of appointment and commencement of course.

Candidates must undertake to give, if required, two years' service with the Corporation after qualification as Health Visitors.

Forms of application and conditions of appointment may be obtained from the Medical Officer of Health, Guildhall, Kingston upon Hull. (x2509)

HACKNEY DISTRICT NURSING ASSOCIATION

S.R.N.s required for Queen's Training. Vacancies in August. Resident or non-resident.

Apply Superintendent, Hackney D.N.A., 6 Lower Clapton Road, London, E.5. (3018)

COUNTY OF DURHAM BOARD FOR THE TRAINING OF HEALTH VISITORS

STUDENT HEALTH VISITORS

1956-1957.

lications for training to commence in ber, 1956 are invited from State ered General Trained Nurses, prefer- nder 35 years of age holding at least of the Certificate of the Central es Board.

y at the rate of £333 15s. p.a. during plus uniform allowance. On obtaining ate full minimum salary for health is paid and uniform allowance of .

candidates will be required to attend erview and medical examination.

for the course is £10 10s., fee for the ing body The Royal Society for the ion of Health £6 6s.

will be a limited number of vacancies ependent candidates paying their own

particulars apply Orginising Secretary, d Elvet, Durham. (3237)

CITY OF LEEDS
PUBLIC HEALTH DEPARTMENT

Training Homes for District Nursing (Central)

Registered Nurses to qualify for Roll.

Government Superannuation. Uniform d. Car drivers or willing to learn.

further particulars apply to tendent, 9 Lovell Street, Leeds, 7.

(35)

ST. MARY'S HOSPITAL
STERN OPHTHALMIC HOSPITAL
5, MARYLEBONE ROAD, N.W.1

hospital provides for young women, r's experience in Ophthalmic Nursing entering a general training school. not less than 17 years. Salary £180 s £93 p.a. in respect of board resi- nd laundry.

cation forms will be sent by the on request. (x2788)

BRISTOL ROYAL HOSPITAL

eatre Course of six months' duration to prepare Trained Nurses for s Staff Nurses and/or Sisters has ranged to commence on Monday, 30th 956.

cations should be submitted to the Bristol Royal Hospital, Royal y Branch, Bristol, 2, from whom particulars may be obtained. (3158)

UNITED OXFORD HOSPITALS
CHURCHILL HOSPITAL
HEADINGTON, OXFORD

ted Department of Plastic Surgery

POST-GRADUATE COURSE

are vacancies for **State Registered** in the above unit. Experience gained adult and children's plastic surgical

urther particulars apply to Matron. (2943)

CITY OF BRADFORD

Health Visitors' Training Course

Applications are invited from State Registered Nurses holding the Certificate of the Central Midwives Board (or Part I Certificate) who desire to train as **Health Visitors.**

Successful candidates will be entered at the Bradford Technical College for a nine months' course of training commencing October, 1956.

Tuition fees and first examination fees are paid by the Authority and during training students receive remuneration at the rate of three quarters of the minimum salary of a qualified Health Visitor and reasonable travelling expenses in connection with practical work.

Successful candidates will be required to pass a medical examination and to undertake, if required, to serve the council for a period, not exceeding two years, after qualification.

Employment is immediately available for selected applicants pending commencement of the course.

Further particulars and application forms available from:— The Tutor, Health Visitors' Training Course, 28, Edmund Street, Bradford.

W. H. LEATHEM, Town Clerk. (2844)

PUBLIC HEALTH VACANCIES

BEDFORDSHIRE COUNTY COUNCIL

Tuberculosis Visitor required. Applicants must be State Registered Nurses with three months' experience in tuberculosis or certificated Health Visitors. Whitley Council salary scale. Duties mainly domiciliary visiting, but include some clinic work. Successful applicant to live in or near Luton. Ability to drive, desirable.

Application forms from County Medical Officer, Phoenix Chambers, High Street, Bedford. (3126)

LONDON NEEDS . . .

CARE OF MOTHER AND CHILDREN.
SCHOOL HEALTH SERVICE.
HEALTH EDUCATION.
PREVENTION OF INFECTIOUS DISEASES.
CARE OF OLD PEOPLE.

. . . HEALTH VISITORS

VACANCIES IN VARIOUS PARTS OF LONDON

Holders of the Health Visitor's Certificate are invited to apply for further details from the

MEDICAL OFFICER OF HEALTH

(PH/D.1) The County Hall, Westminster Bridge, S.E.1 (1116)

(3071)

BRIGHTON DISTRICT NURSING ASSOCIATION
14 WELLINGTON ROAD, BRIGHTON

Queen's Nurses Training Home

State Registered Nurses holding H.V. or C.M.B. Certificate accepted for a course of four months' training (S.R.N. six months).

Students will be required to remain on staff of home for one year in exchange for training. Excellent experience given in the Home Nursing field.

Next courses: Four months—September and January. Six months—July and November.

Particulars on application to Superintendent. (3220)

PUBLIC HEALTH VACANCIES

CITY AND COUNTY OF BRISTOL DEPARTMENT OF PUBLIC HEALTH

Applications are invited for appointment **of Domiciliary Midwife, at salary** in accordance with Whitley Council Agreement.

Candidates must be State Registered Nurses and State Certified Midwives. Suitable candidates given opportunity of gaining experience in training of Pupil Midwives, and of taking Midwife Teachers' Course.

Appointment superannuable and subject to passing medical examination. Furnished or unfurnished accommodation will be available.

Applications, on forms obtainable from undersigned, should be submitted forthwith.

R. C. Wofinden, Medical Officer of Health, Central Health Clinic, G.P.O., Box No. 201, Tower Hill, Bristol, 2. (1154)

GLOUCESTER DISTRICT NURSING SOCIETY
QUEEN'S TRAINING HOME
14 CLARENCE STREET, GLOUCESTER

Assistant Superintendent, with Health Visitor's Certificate, required on 1st September, 1956, for Home Nursing Department and teaching and training of Student District Nurses.

Particulars from Superintendent. (2070)

CITY OF CARDIFF

Dual Appointment of Non-Medical Supervisor of Midwives and Superintendent of District Midwives' Home (Training).

Applications are invited for the above appointment from State Registered Nurses and State Certified Midwives who are members of the Queen's Roll and who are qualified in accordance with the Midwives' (Qualifications of Supervisors) Regulations, 1937.

The person appointed will also be Resident Superintendent of the District Midwives' Home (Training). The inclusive salary is in accordance with the scale approved by the Nurses' and Midwives' Council (Circular N.M.C.55) for Non-Medical Supervisors of Midwives (50-99), viz. £665 x £25—£790 per annum.

Further details and application forms, to be obtained from the Medical Officer of Health, City Hall, Cardiff, to whom forms should be returned not later than 7th July, 1956.

Canvassing will disqualify.

S. TAPPER-JONES,
City Hall, Town Clerk.
Cardiff. (2958)

CITY OF BRADFORD
HEALTH DEPARTMENT

Applications are invited from suitably qualified persons (S.R.N. and S.C.M.) for the following posts:—

(a) **District Midwives.**

(b) **Premature Baby Midwife** in connection with the Council's Scheme for the care of premature babies. It is desirable that applicants should possess a car.

Salary in accordance with the Whitley Council Scale. Accommodation available either furnished or unfurnished.

Application forms and further particulars from Medical Officer of Health, Town Hall, Bradford, to whom they should be returned as soon as possible.

W. H. LEATHEM,
Town Clerk.
(2846)

COUNTY BOROUGH OF SOUTHPORT
APPOINTMENT OF
HEALTH VISITOR/SCHOOL NURSE

Applications are invited for the permanent appointment of **Health Visitor/School Nurse.**

Salary and conditions of service in accordance with the recommendations of the Nurses' and Midwives' Council.

Application forms may be obtained from the Medical Officer of Health, 2, Church Street, Southport, to whom they should be returned to arrive not later than 11th July, 1956.

R. EDGAR PERRINS,
Town Clerk.
(2954)

ISLE OF MAN
(Affiliated to the Queen's Institute)

District Nurse Midwife required, with district training or experience. Health Visitor's Certificate preferable. House available. Rural and coastal area. Car driver essential. Car provided.

Whitley Council salary and conditions of service.

Relief Nurse also required.

For further information, apply to the Superintendent Nursing Officer, Health Services Board, 32 Circular Road, Douglas, Isle of Man. (435)

ISLE OF MAN
HEALTH SERVICES BOARD

Health Visitor required. Town and rural area. Car driver essential.

Whitley Council scale and conditions of service.

Application forms and further particulars obtainable from The Nursing Superintendent, Health Services Board, 32, Circular Road, Douglas, Isle of Man. (2723)

EXETER MATERNITY AND
DISTRICT NURSING ASSOCIATION

Applications are invited from S.R.N. S.C.M.s (Queen's preferred) for the post of **Training Midwife.** Second Part Training School. Resident in District Nurses' Home.

Salary and conditions according to Whitley Council scales. Car driver.

Applications to Superintendent, Miss E. M. Bryant, 11, Elmgrove Road, Exeter. (2722)

PEMBROKESHIRE COUNTY COUNCIL
PUBLIC HEALTH DEPARTMENT

Applications are invited from **District Nurse-Midwives/Health Visitors, Queen's Nurses** or **S.R.N., S.C.M.,** for the following appointments:

Broadhaven. Combined duties. Attractive coastal area. Furnished or unfurnished accommodation.

Mathry. Combined duties. Coastal area. New nurse's house available.

Johnston. Combined duties. Rural area. Furnished or unfurnished accommodation.

County Relief Nurses. Two vacancies.

Car allowance will be paid according to County Council Scale. If necessary, a car will be provided. Salary in accordance with the Whitley Council Scale.

Application forms can be obtained from the County Nursing Officer, County Health Department, Haverfordwest, Pembrokeshire. (3018)

DERBYSHIRE COUNTY COUNCIL
HEALTH DEPARTMENT

Applications are invited for the following posts:

(a) **Health Visitors** in various parts of the County.

(b) **Home Nurse** (S.R.N.) in the Swadlincote Area.

Whitley Council's salaries and conditions of service. Travelling allowance on County scale. Posts pensionable. Canvassing disqualifies.

Application forms are obtainable from Dr. J. B. S. Morgan, County Medical Officer, St. Mary's Gate, Derby, and should be returned to him, duly completed, by 9th July, 1956. (3012)

STAFFORDSHIRE COUNTY COUNCIL
LICHFIELD AREA HEALTH COMMITTEE

Applications are invited for the following posts:

(a) **Health Visitor/School Nurse. Aldridge Urban District.**

(b) **Midwife. Rugeley Urban District.**

A car allowance will be payable in post (b).

Application forms and further particulars obtainable from Area Health Office, Quarry Lodge, Lichfield. (3081)

COUNTY COUNCIL OF THE WEST RIDING OF YORKSHIRE

HEALTH VISITORS

Keighley Area.
Askern.
Otley.
Wombwell.
Hemsworth.
Wath-upon-Dearne.
Batley.
Crosshills, Nr. Skipton.

MIDWIVES

Normanton. Unfurnished prefab available.
Spenborough. Possibility of unfurnished house.
Bentley-Woodlands Area, Nr. Doncaster. Own accommodation.
Pontefract. Own accommodation.
Rawmarsh. Unfurnished flat available. Must be motorist.

HOME NURSE-MIDWIVES

Colne Valley, Nr. Huddersfield. Relief. Unfurnished house available. Must be motorist.
Penistone, Nr. Sheffield. Double district. Suit two friends. Unfurnished or furnished house available.
Skelmanthorpe, Nr. Huddersfield. Unfurnished flat available. Must be motorist.
Denby Dale, Nr. Huddersfield. Unfurnished house. Must be motorist.
Otley. Unfurnished flat available.

HOME NURSES

Castleford. Unfurnished flat available.
Rossington, Nr. Doncaster. Furnished house available.
Todmorden. Share furnished house. Car driver essential.
Maltby, Nr. Rotherham. Own accommodation.

Applicants for the post of District Nurse should be State Registered Nurses, preferably with Queen's District Training. Consideration will, however, be given to applicants desirous of undertaking Queen's District Training under an Assisted Scheme.

STUDENT DISTRICT NURSES

The County Council invites applications from State Registered Nurses who are desirous of obtaining their Queen's Certificate and preference will be given to Nurses who are also S.C.M. Successful applicants will, on the completion of their training, be required to take up duty in any area of the West Riding.

Application forms and details relating to the above vacancies and also the training of Queen's District Nurses may be obtained from the County Medical Officer, County Hall, Wakefield, Yorkshire. (3167)

WORCESTERSHIRE COUNTY COUNCIL

Applications are invited for the following appointments. Salary and conditions of service according to Whitley Council recommendations. Forms from County Medical Officer, County Buildings, Worcester.

HEALTH VISITOR AND SCHOOL NURSE

Oldbury Area.
Stourbridge Area.

TUBERCULOSIS HEALTH VISITOR

Stourbridge and Halesowen Area. Car area.
Droitwich and Redditch Area. Car area.

HOME NURSE-MIDWIFE/HEALTH VISITOR

Hallow Area. Furnished accommodation available. Car area.
Hanbury Area. Furnished or unfurnished cottage available.
Broadway Area Unfurnished cottage available. Car area.

HOME NURSE-MIDWIFE

Bromsgrove Area. Car area.
Catshill Area. House will be built next year. Car area.
Halesowen Area. Two vacancies in Resident Home. Two houses and two flats will replace home in Autumn.
Headless Cross Area. Double district. Furnished house and car available.
Stourbridge Area. For Lye Area.

HOME NURSE

Stourbridge Area. For Lye Area.
(K.237). (2899)

HERTFORDSHIRE COUNTY COUNCIL

(Affiliated to Queen's Institute of District Nursing)

DISTRICT NURSE-MIDWIVES

Bishop's Stortford. Furnished or unfurnished house. Car provided.
Welwyn Garden City. Possibility of house. Transport provided.
Hoddesdon. Furnished or unfurnished flat available. Car provided.
Stevenage. Possibility of house. Transport provided.

HEALTH VISITOR/SCHOOL NURSE

Watford. Uniform provided. Cycle allowance.
Cheshunt. Uniform provided. Cycle allowance.
Hertford. Uniform provided. Car allowance.

DISTRICT NURSE-MIDWIFE/HEALTH VISITORS

Northaw and Cuffley. Rooms at present, house later. Car provided.
Redbourn. Furnished or unfurnished house. Car provided.
Welwyn. Possibility of a house later. Car provided.
Kimpton. Furnished or unfurnished cottage. Car provided.

TRAINING SCHOLARSHIPS

Health Visitors' Training. (a) Minimum qualifications: S.R.N. and Part I C.M.B. Certificate. Six or nine months' training. Applicants should be less than 35 years of age. Allowance during training: £6 8s. 4d. per week plus a grant for the cost of insurance and £1 towards the cost of books.

Queen's District Training. (b) Four months' training course for S.R.N., S.C.M. candidates. Commencing in September. Six months' course for S.R.N. Entry dates: March, July and November. Salary £225 per annum, plus full emoluments.

Queen's/Health Visitors' Training. (c) Combined course commencing September. Minimum qualifications: S.R.N. and S.C.M. Health Visitors' Training: nine months; payment as above. Queen's Training: three months; salary £225 per annum, plus emoluments.

Tuition and examination fees paid by County Council. Successful applicants will be required to serve the County Council for a further two years on completion of Courses (a) and (c) and one year following (b).

Forms from County Medical Officer, County Hall, Hertford, Herts. (3214)

EAST SUFFOLK COUNTY COUNCIL

Applications are invited for the following appointments:

Full-time Midwife for the Borough of Lowestoft. Residential accommodation can be provided if required.

District Nurse-Midwife for Eye and District. New, modern, self-contained flat available.

Salary and conditions of appointment are in accordance with National Awards.

Forms of application obtainable from County Medical Officer, County Hall, Ipswich. (2975)

CITY OF SALFORD HOME NURS
SERVICE
ROYAL DISTRICT NURSES' HO
(Queen's Key Training Home)

Applications are invited from qualified Nurses, male or female, for ment in the Home Nursing Residential accommodation is availa unmarried staff.

Applications are also invited from Registered Nurses (male or female) w to qualify for the Queen's Roll.

Salaries in accordance with the Council recommendations.

Applications should be made to the Officer of Health, 143 Regent Road, Sa Lancs.

R. RIBBLESDALE THORN
Tow
16.6.56. (

WORCESTERSHIRE COUNTY COU

State Registered Nurses require weeks, for work amongst the hop Motorists preferred, cyclists essential. £8 8s. per week. Work usually start 1st September.

Apply to County Medical Officer, Buildings, Worcester (L.5). (

HAMPSHIRE COUNTY COUNCI
HOME NURSING AND MIDWIFE
SERVICE

Applications are invited for the fo posts:

Repley, Nr. Alton. District Nurse-M Unfurnished house.

Bramdean, between Winchester and field. District Nurse-Midwife. Unf bungalow.

Itchen Valley, Nr. Winchester. Nurse-Midwife.

Applications from Nurses holding Visitor's Certificate welcomed for these posts, which will include health duties if suitably qualified Nurse ap

Warsash, on Southampton Water. Nurse-Midwife. Unfurnished house.

Cars provided on all districts or al given for use of own. Salaries in acc with Whitley Council recommendation

For further particulars apply to the Medical Officer, The Castle, Winche (

SOUTH LONDON
DISTRICT NURSING ASSOCIATI

Vacancy for an experienced Queen's for general work. Cyclist or m Resident in comfortable accommodati vided at the administrative quarter non-training area.

Apply Superintendent, 109 C Common North Side, London, S.W.4 (

CITY OF SALFORD
APPOINTMENT OF MUNICIPAL MI

Applications are invited from qualified women for the above appoint

Salary in accordance with the Council recommendations. House ava required. Night rota in operation.

Application forms may be obtain the Medical Officer of Health, 143 Road, Salford, 5, to whom applications be returned by 16th July, 1956.

R. RIBBLESDALE THORN
Tow
15th June, 1956. (

KENT COUNTY COUNCIL
(Member of Queen's Institute)

Applications invited for the f appointments:—

District Midwife. Rochester.

Temporary Group Relief Midwife. and Aylesford, etc (4 months).

General Relief Midwife. For relief in the County.

Home Nurse-Midwives. Fawkha District. Sheerness. Resident Ho 5 Nurses (2 vacancies). East Mall District. Unfurnished house a Tenterden. Group Relief. Motori furnished flat available. Harrietsha District. Motorist.

Salary and conditions of service re ded by Nurses' and Midwives' Counc

Application forms obtainable from Medical Officer, County Hall, Maid (

COUNTY BOROUGH OF READI
APPOINTMENT OF
HEALTH VISITOR AND
SCHOOL NURSE

Applications are invited from Nur hold the necessary qualifications above post (superannuable).

Salary and conditions of service in ance with the award of the Nurs Midwives' Council.

Application forms from the Medica of Health, Town Hall Reading, Be be returned not later than 14th Jul

G. F. DARLOW
Tow
June, 1956. (

MIDLOTHIAN COUNTY COUNC

Addiewell. Queen's Nursing (Motorist) with Health Visitor's Ce required. Combined duties und Furnished house provided.

Apply Medical Officer of Heal Drumsheugh Gardens, Edinburgh, 3, fourteen days from the appearance advertisement. (

SOMERSET COUNTY COUNCIL
MIDWIFERY AND NURSING SERVICES

Full-time **Health Visitor** required for post in Yeovil. Duties consist mainly maternity and child welfare and school work.

Applicants must hold the certificate of the Royal Sanitary Institute and the ccessful candidate will be required to pass a medical examination. Whitley scale salary and conditions apply.

MBINED DISTRICTS.

Queen's District Nurse-Midwives or **S.R.N., S.C.M.,** holding the Health itors Certificate or willing to train. Motorists or willing to learn (help given th driving tuition). Whitley scale of salary and conditions of service. Cars vided.

Yatton, Near Bristol. Vacancy for one. Own living arrangements or possible use if required.

Bishops Hull and **Nynehead Area.** A single rural area near Taunton. Own ing arrangements.

Spaxton. Attractive rural district on Quantock Hills. Accommodation available.

South Petherton. Double district, suitable for friends. Small furnished house ailable.

Hallatrow. Single district near Bath. Furnished house provided.

Langford. Attractive rural area between Weston-Super-Mare and Cheddar. uble district, suitable for friends. Newly built house.

Taunton. General District Nurse required, S.R.N., preferably with district aining. Resident in Nurses Home or non-resident.

Bridgwater. Full-time Midwives required for domiciliary work. Resident in rses' home or non-resident.

Yeovil. Two Queen's District Nurse-Midwives required, or **S.R.N.** Resident in all nurses' home or non-resident.

Relief Nurses. Full-time Nurses required, S.R.N., S.C.M., for holiday periods d sickness. Motorists or willing to learn, financial assistance given towards ition. Interesting and valuable experience.

For further particulars apply to Dr. J. F. Davidson, County Medical Officer Health, County Hall, Taunton, Somerset. (2836)

NORFOLK COUNTY NURSING ASSOCIATION

Applications are invited from District Nurse Midwives/Health Visitors, een's or S.R.N., S.C.M., for the following areas:

Heilsdon, Norwich. Midwifery and general duties. Unfurnished house vided.

Hilgay, Nr. Downham Market. Rural District.

Bawdeswell—between **Norwich** and **Fakenham.** Nurse's unfurnished house.

Raveningham. Rural district. Unfurnished house.

Hempnall, Nr. Norwich. Rural area. House provided.

Scholarships available for Health Visitor Training and arrangements made for een's Nurse Training.

Staff needed. Relief duties. For holidays or longer periods.

Whitley salary scales and conditions. Motorists—allowance for own vehicle cars provided.

Apply Superintendent Nursing Officer, 29, Thorpe Road, Norwich. (1780)

WARWICKSHIRE COUNTY COUNCIL
AREA NURSING OFFICER

Applications are invited for the appointment of an Area Nursing Officer work in the North-Western Area (office at Coleshill).

The officer appointed will be required to assist in the supervision of health iting, midwifery, general nursing and school nursing. Previous administrative erience desirable.

The present salary scale is £635 x £20 to £755 per annum in accordance h the Whitley Council recommendations.

The appointment will be subject to the Local Government Superannuation s, 1937-1953, and to the production of a satisfactory medical certificate.

Full particulars and application form (which must be returned by the July) can be obtained from the County Medical Officer of Health, Shire Hall, arwick.

ire Hall, L. EDGAR STEPHENS,
arwick. Clerk of the Council.
h June, 1956. (3025)

UNIVERSITY OF MANCHESTER AND THE COUNTY BOROUGH OF STOCKPORT
Research into the Problems of Ageing

Applications are invited from Health Visitors for work in a Research Project being undertaken by the University of Manchester, Department of Social Preventive Medicine, in collaboration with the County Borough of Stockport.

Applicants should have special experience and interest in research work. is expected that the research project will take from six to nine months. Salary l be according to the Whitley Council for the Health Service (Great Britain) rses' and Midwives' Council.

Applications should be sent to the Medical Officer of Health, Town Hall, ckport. (2977)

COUNTY COUNCIL OF ESSEX
YORK HOUSE TRAINING HOME
FRIZLANDS LANE, DAGENHAM

Applications invited for undermentioned posts at above home, which is a t II Training School undertaking domiciliary midwifery in Dagenham Area training of Student District Nurses for Queen's Roll under Essex County aining Scheme. Car drivers preferred.

Experienced District Midwives (two). Resident. For approval as Teaching dwives. Should be S.R.N. as well as S.C.M.

District Nurses. Resident or non-resident. S.R.N., preferably with Queen's aining.

Nationally negotiated salaries and conditions of service.

Applications to Superintendent at above address, from whom further particulars available. Canvassing disqualifies. (3077)

ESSEX COUNTY COUNCIL
TUBERCULOSIS VISITOR

Applications invited from suitably qualified persons for above appointment Epping district of Forest Health Area.

Application form from Area Medical Officer, Municipal Offices, Woodford, E.18. vassing disqualifies. (3130)

MIDDLESEX COUNTY COUNCIL
COUNTY HEALTH DEPT.

1. **Health Visitors/School Nurses** (combined posts). Must be Gen. S.R.N. with H.V. Cert. Non-res. Alternate Saturdays free. (a) Friern Barnet part of Area No. 2 (Southgate, Potters Bar, Wood Green, Friern Barnet)—car allowance considered. (b) Area No. 5 (Harrow). Attractive work for keen Health Visitors.

2. (a) **Temporary Health Visitor/School Nurse** (combined post), whole-time, or (b) **Temporary Clinic Nurse** (part-time four to five sessions per week). Area No. 2 (Southgate, Potters Bar, Wood Green, Friern Barnet). Must be Gen. S.R.N. H.V. Cert. essential for post (a). Non-res. Unestablished.

3. **Assistant Residential School Nurse** (female, res.). St. Michael's Residential School, Eastcote, Pinner, for severely handicapped children (6-16). Must be S.E.A.N. Salary £374-£490, less £146 p.a. for residential accommodation.

4. **Domiciliary Midwife.** Must be S.C.M. and Gen. S.R.N. preferred. Southgate part of Area No. 2 (Southgate, Potters Bar, Wood Green, Friern Barnet).

All posts: N.M.C. salary with London Weighting (except 3); provision for uniform.

Posts 1 to 4: Apply (no forms) stating age, quals., experience, two referees, to: 1(a), 2 and 4—Area Medical Officer, Town Hall, Palmers Green, N.13, by 1(a) and 4, 10th July, (2) 18th July. 1(b)—Area Medical Officer, Kynaston Court, Boxtree, Road, Harrow Weald, by 10th July; 3—County Medical Officer ("S"), 3, 5 and 7 Old Queen Street, Westminster, S.W.1, by 10th July.

WELFARE DEPT.

5. **Ward Sisters,** S.R.N. (res.). Woodlands Park, Woodlands Lane, Stoke D'Abernon, Cobham, Surrey (Home for aged women). N.M.C. salary £487-£615 p.a., less £164 p.a. for board, lodging, etc. Apply immediately giving full particulars to Matron of Home.

All posts (except No. 2) established and pensionable initially in areas/establishments stated. All posts subject to medical assessment and prescribed conditions (quote T.145 N.T.). Canvassing disqualifies. (3212)

ESSEX COUNTY COUNCIL
LEYTON HEALTH AREA SUB-COMMITTEE
APPOINTMENT OF HEALTH VISITORS AND A TUBERCULOSIS HEALTH VISITOR

Vacancies exist in the Leyton Health Area for qualified **Health Visitors** (Combined duties).

Salary and other conditions of service will be according to nationally negotiated agreements, and the appointments are subject to the Council's Standing Orders.

Successful candidates must pass a medical examination and contribute to the Council's Superannuation Fund.

Application forms are obtainable from the undersigned, to whom they should be returned as soon as possible, after completion, accompanied by copies of not more than three recent testimonials.

Canvassing, directly or indirectly will be a disqualification.

D. J. OSBORNE,
Town Hall, Area Clerk.
Leyton, E.10. (x2835)

WEST SUSSEX COUNTY COUNCIL
HEALTH EDUCATION OFFICER ON HEADQUARTERS STAFF

In addition to health education, candidate would be required to undertake occasional relief duty in County. Car provided. Salary £580 x £20—£660.

The successful candidate will be required to pass a medical examination and the appointment will be terminable by one months' notice on either side.

Application forms may be obtained from the County Medical Officer, County Hall, Chichester.

T. C. HAYWARD,
Clerk of the County Council. (3022)

ESSEX COUNTY COUNCIL
HEALTH VISITOR

Applications invited for above-mentioned appointment in the Canvey Island district of South-East Essex Health Area. Duties include school nursing and tuberculosis visiting. Small unfurnished flat available.

Application form from Area Medical Officer, 153 High Street, Rayleigh, Essex. Canvassing disqualifies. (3127)

ESSEX COUNTY COUNCIL
DISTRICT NURSES AND NURSE-MIDWIVES

Applications invited for following appointments:

(a) **District Midwives (Harlow, New Town).**
(b) **District Nurse-Midwife (Hornchurch).** Chiefly Midwifery.
(c) **District Nurse-Midwife (Brentwood).** For relief duties, preferably district trained.

Must be S.R.N., S.C.M. Car drivers essential for posts (a) and (c). Unfurnished accommodation available in all cases.

Application forms for (a) from Area Medical Officer, Forest Health Area, Municipal Offices, Woodford, E.18; and for (b) and (c) from Area Medical Officer, South Essex Health Area, 34 Cresthill Avenue, Grays. Canvassing disqualifies. (3129)

SURREY COUNTY COUNCIL
(Affiliated to Queen's Institute of District Nursing)
DISTRICT NURSES

Kenley. Own living arrangements.
Barnes. Furnished or unfurnished flat.

DISTRICT NURSE-MIDWIVES

Banstead. Share furnished house. Full emoluments.
Epsom. Nurses' home (no Superintendent). Full emoluments. Housekeeper employed.
Godstone. Group relief. Rural area.
Wimbledon. Nurses' home or flatlets.
Chiddingfold. Rural area. Small furnished bungalow.

DISTRICT MIDWIVES

Sanderstead. Own living arrangements.
Kenley and Purley. Own living arrangements.
Woking. Small midwives' home with pupils. Full emoluments. Housekeeper employed.

All posts subject to Whitley salary conditions. Preference given to candidates who are motorists or willing to learn.

Applications to County Medical Officer, County Hall, Kingston-upon-Thames. (3192)

NORTH RIDING COUNTY COUNCIL
APPOINTMENT OF NURSING STAFF

District Nurse-Midwife/Health Visitor for generalised duties for each of the following districts: Bowes, Nr. Barnard Castle. Croft, Nr. Darlington. Helperby, Nr. York. Kirby Hill, Nr. Boroughbridge. Otterington, Nr. Northallerton.

Unfurnished housing accommodation available except at Helperby and Otterington. Car drivers. Two friends could live together in the house on the Kirby Hill district and one could work in Helperby district.

District Nurse-Midwife for Guisborough, for midwifery and home nursing duties. Unfurnished flat available.

Two Domiciliary Midwives, S.R.N., S.C.M., for midwifery duties in the South Bank district. Unfurnished flat and also unfurnished house.

District Nurse-Relief Midwife for Scarborough.

Relief District Nurse-Midwives for duty in administrative area. Car drivers essential.

Qualified Health Visitors required for Thornaby, Eston, Guisborough, Richmond and Whitby Areas for health visiting and school nursing duties. Unfurnished house available at Richmond

Whitley Council salary scales apply. Appointments superannuable and subject to medical examination.

Health Visitors' Scholarships. Scholarships valued at £240 offered to suitable candidates to undertake Health Visitors' training. Two year contract. Combined Health Visitors and District Training also arranged.

Forms of application and further details from the County Medical Officer, County Hall, Northallerton.

H. G. THORNLEY,
Clerk of the County Council.
21st June, 1956. (3199)

CITY OF YORK
Health Visiting Service

Applications are invited from State Registered Nurses holding the Health Visitor's Certificate, or having had the necessary experience in tuberculosis, for the post of **Health Visitor**, whose first duty will be tuberculosis visiting. House or flat available if required.

Salary in accordance with the recommendations of the Whitley Council for the Health Services.

Applications, stating age, qualifications and experience, together with the names of two persons to whom reference may be made, are to be submitted to the Medical Officer of Health, 9, St. Leonard's Place, York, forthwith.

T. C. BENFIELD,
Town Clerk.
(3114)

CITY AND COUNTY OF BRISTOL
DEPARTMENT OF PUBLIC HEALTH
HEALTH VISITOR/SCHOOL NURSE
APPOINTMENT

Applications invited from nurses holding necessary qualifications for appointment as **Health Visitor/School Nurse.**

Salary and service in accordance with Nurses' and Midwives' Council conditions.

Forms of application obtainable from The Medical Officer of Health, Central Health Clinic, G.P.O., Box No. 201, Tower Hill, Bristol, 2. (3156)

ROYAL BURGH OF STIRLING
PUBLIC HEALTH DEPARTMENT

Applications are invited for the post of **Health Visitor/School Nurse.**

Candidates must be General Trained State Registered Nurses and possess a Health Visitor's Certificate recognised by the Department of Health for Scotland.

Salary and conditions of service are in accordance with the latest Whitley Council recommendations and the appointment is superannuable.

Applications with copies of three recent testimonials should be sent to the Medical Officer of Health, Clifford Park, St. Ninians Road, Stirling, as soon as possible.

CHARLES W. NORMAN,
Town Clerk.
(3157)

SOKE OF PETERBOROUGH
COUNTY COUNCIL

Applications are invited for the appointment of **Two Midwives** in the Domiciliary Midwifery Service of the County Council.

Salary in accordance with the appropriate Whitley Council Scales.

Applications immediately in writing, stating qualifications and experience, to the undersigned, with copies of two recent testimonials or names of referees.

ERIC P. SMITH,
Clerk of the County Council.
County Offices, Bridge St.,
Peterborough. (3162)

Qualified Health Visitors invited to apply to L.C.C. for appointment in Stepney/Bethnal Green/Poplar Areas.

Whitley rates and conditions. **Accommodation available** at reasonable rental in modern unfurnished flats.

Apply to Medical Officer of Health (P.H./D.I.), County Hall, Westminster Bridge, S.E.1.

Forms returnable by 31st July, 1956. (1224). (3174)

BEDFORDSHIRE COUNTY COUNCIL

HEALTH DEPARTMENT

Applications are invited from State Registered Nurses holding appropriate midwifery and public health qualifications for the post of **Divisional Nursing Officer.**

The successful candidate will be appointed to the Luton Division, will be required to act as a non-medical supervisor of midwives, to supervise home nurses and to carry out such other duties as may be assigned to her from time to time.

The salary scale for the appointment will be in accordance with Table III (A) of N.M.C. Circular No. 55 of the Nurses' and Midwives' Council as applied to 50-99 staff, viz.: £665 x £25 (5)—£790 per annum.

Full particulars and forms of application may be obtained from the County Medical Officer, Health Department, Phoenix Chambers, High Street, Bedford. (3131)

STAFFORDSHIRE COUNTY COUNCIL

STAFFORD AREA HEALTH COMMITTEE

Applications are invited for the appointment of **District Midwife** in Stafford Borough. Salary and conditions of service will be in accordance with the Whitley Council recommendations. The appointment will be subject to one month's notice on either side and is superannuable. The successful applicant will be required to pass a medical examination.

Forms of application can be obtained from the Medical Officer, Area Health Office, 5 Martin Street, Stafford.

T. BROUGHTON-NOWELL,
Area Clerk.
(3132)

BERKSHIRE COUNTY COUNCIL

Applications are invited for the following appointments of **Home Nurse-Midwife/Health Visitor.** Cars provided in all areas.

Bracknell. One **Nurse** required. Furnished flat.

Didcot. Two **Nurses** required. Share furnished house.

Faringdon. Two **Nurses** required. Share specially designed house, furnished/unfurnished.

Hungerford. One **Nurse** required. Share furnished house with another.

Kintbury. One **Nurse** required. Furnished/unfurnished house.

Wantage. One **Nurse** required. Share furnished house with another.

Applicants must be State Registered Nurses, State Certified Midwives and district trained, and should be motorists or willing to learn to drive. Possession of Health Visitor Certificate is desirable.

Newbury. District Nurse-Midwife required. Share furnished house with another.

Windsor. Two **District Nurses** required. One to undertake relief midwifery. Furnished house provided.

Salary and conditions of service in accordance with the Whitley Award.

Further information and forms of application obtainable from the County Medical Officer, Public Health Department, 10 Abbot's Walk, Reading.

E. R. DAVIES,
Clerk of the Council.
(3142)

CUMBERLAND COUNTY COUNCIL

DISTRICT NURSE-MIDWIVES (for rural areas)

General nursing, midwifery and public health work undertaken. Cars provided.

(a) **Crosby (Nr. Allonby—two miles Cumberland coast).**
(b) **Scotby (Nr. Carlisle).**
(c) **Lamplugh (West Cumberland).**

Rooms until County Council houses provided in each area.

General nursing and midwifery undertaken at:

(d) **Maryport.** One of three. Nurses live separately. Furnished house available.

Qualifications: S.R.N., S.C.M. and Queen's training. Health Visitor's Certificate a recommendation for (a) (b) and (c).

HEALTH VISITOR

Frizington. Combined duties. Unfurnished accommodation available adjoining clinic.

QUEEN'S DISTRICT TRAINING

For Nurses holding S.R.N. and S.C.M. Certificates who wish to take Queen's training prior to taking an appointment in Cumberland.

Forms of application and further particulars from the County Medical Officer, 11 Portland Square, Carlisle. (3148)

CITY OF NOTTINGHAM

HEALTH SERVICES
DOMICILIARY MIDWIFERY SERVICE

Applications are invited for appointments as **Domiciliary Midwives.** Accommodation in hostel or unfurnished house available.

Scheme for assisted purchase of motor cars. An appropriate car allowance paid and cycle allowance granted to cycle users. Whitley Council salary and conditions of service.

Application forms to be obtained from the Medical Officer of Health, Huntingdon Street, Nottingham, and to be returned to him as soon as possible.

T. J. OWEN,
Town Clerk.
Guildhall,
Nottingham. (3027)

COUNTY OF CORNWALL

Applications are invited for the following vacancies:

Assistant County Nursing Officer for Wadebridge Area. Applicants must be Queen's Nurses, qualified to act as Supervisor of Midwives, and must possess the Health Visitor's Certificate of the Royal Sanitary Institute. The successful applicant will be provided with a car, unless she wishes to use her own. This is a post which offers valuable experience for anyone who wishes to take a more responsible post in the future. Some previous administrative experience necessary.

Wadebridge. One **Nurse** required to undertake generalised duties. S.R.N., S.C.M. and Health Visitor's Certificate essential. District training an advantage.

Cars are provided and applicants must hold current driving licences. Salaries and service conditions in accordance with Whitley Council decisions.

Further information and forms of application may be obtained from the County Nursing Officer, The Crescent, Truro.

E. T. VERGER,
Clerk of the County Council.
County Hall,
Truro.
19th June, 1956. (3227)

CITY OF SHEFFIELD
PUBLIC HEALTH DEPARTMEN

Health Visitors required. Posts annuable; medical examination. Nurs Midwives' Council salary and conditions.

Applications giving age, training, qu tions, experience and two referees, Llywelyn Roberts, P.O. Box 78, Tow Chambers, Sheffield, 1. (

LANCASHIRE COUNTY COUNCI

Health Visitor required for tube work in Eccles and Irlam. Consid given to State Registered Nurses sanatorium experience. Whitley scale Travelling expenses or car allowanc where applicable. Assisted car p scheme.

Application forms from County Officer (Serial 643), East Cliff County Preston, to be returned by 14th July. (

LINCOLNSHIRE (PARTS OF HOL COUNTY COUNCIL

Applications are invited for the **District Nurse-Midwife** in the Sutton Area.

Salary and conditions of service ac to Whitley Council recommendations. to drive a car essential. Partly fu accommodation probably available. house may be built in the future.

Application forms obtainable from Medical Officer, County Hall, Boston. (

GLOUCESTERSHIRE
(Affiliated to the Queen's Institu Cheltenham.

One District Midwife.

Queen's Nurses for general nursing.

Three State Enrolled Assistant N

Apply to The Superintendent, Home, St. James' Square, Cheltenham (

GLOUCESTERSHIRE
(Affiliated to the Queen's Institu

Applications are invited for the f vacancies:—

Alveston and Olveston, Nr. Bristol. District Nurse-Midwife/Health Visito share house.

Longney, Nr. Gloucester. District Midwife. House.

Naailsworth Area, Nr. Stroud. Relie Midwife for group of four districts.

Prestbury, Nr. Cheltenham. Distric Midwife. House.

Twigworth, Nr. Gloucester. Distric Midwife/Health Visitor. House

All applicants must be car driver provided or allowances for own car.

Apply to The County Superintende County Nursing Association, 18, Street, Gloucester. (

CITY OF BATH
ASSISTANT SUPERINTENDENT
DISTRICT NURSES AND MIDWI

Applications are invited for app to the above post from fully traine with experience of district nurs domiciliary midwifery.

The salary and conditions of ser be in accordance with the Whitley scales for Nurses and Midwives £620 p.a.). Furnished accommoda provided in the Nurses' Home. T is superannuable, subject to sat medical examination and X-ray.

Forms of application may be obtai the Medical Officer of Health, Health ment, Sawclose, Bath.

JARED E. DIXO
Tow
Guildhall, Bath.

WILTSHIRE COUNTY COUNC

Applications are invited for the su able appointments of **Relief Nurses**

Whitley Council salaries. Free bi lodging provided when on district

District Midwife's salary scale.

Apply to the Clerk of the Council Hall, Trowbridge.

OCCUPATIONAL HEAL NURSING VACANCIES

Applications are invited for the **Nursing Officer** at a colliery, appro six miles from Mansfield, in (Edwinstowe) Area, East Midlands of the National Coal Board.

Applicants must be in possessi State Registered Nurse's Certificate would be an advantage if applicants Industrial Nursing Certificate.

Salary will be determined in the qualifications and experience within £480 x £20—£580 p.a. with an of £30 p.a. for those holding the Nursing Certificate and a Uniform of £15 p.a.

Applications in writing, giving d age, experience, qualifications and employment to :— The Area Staff National Coal Board, East Midlands No. 3 Area, Edwinstowe, Nr. Mansfield by not later than 7th July. 1956

BUCKS COUNTY COUNCIL

MIDWIFERY AND HOME NURSING SERVICES

Applications are invited for the following posts and courses:

Aylesbury (Southcourt). One **District Nurse-Midwife** required. Modern flat ailable (furnished or unfurnished). Car provided.

High Wycombe. One experienced **Domiciliary Midwife** required to assist with aining Pupil Midwives. Resident post. Car provided.

Two **District Nurses** required. Resident posts.

Langley (Slough). One **District Nurse-Midwife** required. New (furnished or urnished) house available. Car provided.

Princes Risborough. From September: **One District Nurse-Midwife** required. ouse (furnished or unfurnished) available. Car provided.

District Training. Bursaries given to candidates accepted for district training. ur or six months' course according to qualifications.

Apply County Medical Officer, County Offices, Aylesbury. (3194)

CAMBRIDGESHIRE COUNTY COUNCIL

Applications are invited for the following vacancies:

Rural area five miles from Cambridge. Required: two **District Nurse-Midwives** th Health Visitor's Certificate and preferably district trained, to undertake neralised duties on adjoining districts. Houses available or could live together friends. Applicants must be car drivers or willing to learn. Cars provided. lary and conditions of service according to Whitley. Applications from Nurses o are State Registered and State Certified Midwives and who would be willing train later as Health Visitors will be considered.

Two Relief Nurses. Qualifications: S.R.N., S.C.M. Suitable for Nurses shing to train later as Queen's Nurse/Health Visitors. Affords excellent perience. Salary and conditions of service according to Whitley. Cars provided l applicants must be able to drive or willing to learn.

Application forms may be obtained from the County Medical Officer of Health, ire Hall, Cambridge. (3203)

LINDSEY COUNTY COUNCIL

HEALTH COMMITTEE

(In membership with the Queen's Institute of District Nursing)

District Nurse-Midwife (S.R.N., S.C.M.) preferably with district training, uired for Broughton Nursing District. Salary in accordance with scale ommended by Whitley Council for Nurses and Midwives. Commencing salary termined having regard to qualifications and experience of person appointed. r driver essential, car provided by County Council. Unfurnished house available Broughton.

Forms of application may be obtained from the undersigned.

C. D. CORMAC,
County Medical Officer of Health.

O. Box 26,
unty Offices, Lincoln.
6.56. (3204)

CITY OF LEICESTER

HOME NURSING SERVICE

Assistant Superintendent, District Nurses' Training Home. H.V. Certificate ential. Good residential accommodation.

District Nurses, S.R.N., preferably with district training. General nursing y. Furnished flat available.

Vacancies are available for training for the Queen's Roll examination:

S.R.N. Six months' course commencing July, 1956.

S.R.N., S.C.M. Parts I and II. Four months' course commencing September, 1956.

Good residential accommodation.

Whitley Council scales of salary and conditions of service.

Further particulars and application forms from the Senior Superintendent of me Nursing, City Health Department, 1a Grey Friars, Leicester.

E. K. MACDONALD,
Medical Officer of Health.
(3226)

LINDSEY COUNTY COUNCIL

HEALTH COMMITTEE

(In membership with the Queen's Institute of District Nursing)

District Nurse-Midwife (S.R.N., S.C.M.) preferably with district training, required for Scotter and Messingham District. Salary in accordance with scale recommended by Whitley Council for Nurses and Midwives. Commencing salary determined having regard to qualifications and experience of person appointed. Car driver essential, car provided by County Council. Unfurnished bungalow available at Scotter.

Forms of application may be obtained from the undersigned.

C. D. CORMAC,
County Medical Officer of Health.

P.O. Box 26,
County Offices, Lincoln.
25.6.56. (3205)

LANCASHIRE COUNTY COUNCIL

District Midwife required for the Penwortham, Nr. Preston, Area. Own living arrangements. Whitley Council salary scales. Appointment superannuable and subject to passing a medical examination.

Applications to County Medical Officer of Health, Serial 655, East Cliff County Offices, Preston. (3206)

FLINTSHIRE COUNTY COUNCIL

invites applications from suitably qualified persons for the post of **Nurse-Midwife,** preference being given to a Nurse with Queen's training. Salary in accordance with the Whitley (Nurses' and Midwives' Council) Scheme. Travelling allowance and uniform provided. Assistance will be given to obtain suitable accommodation.

Further particulars and form of application may be obtained from the Clerk of the County Council, County Buildings (P.O. Box No. 1), Mold. Closing date: 9th July, 1956. (3224)

LANCASHIRE COUNTY COUNCIL

District Nurse-Midwife required for the Carnforth area. Queen's Institute training an advantage. House provided. Whitley Council salary scales. Appointment superannuable and subject to passing a medical examination.

Applications to County Medical Officer of Health, Serial 661, East Cliff County Offices, Preston. (3229)

STAFFORDSHIRE COUNTY COUNCIL

CANNOCK AREA HEALTH COMMITTEE

Applications are invited for the following appointments in the Cannock Area:

Two **Health Visitor/School Nurses** in the Brownhills Urban District. No housing accommodation provided with the vacancy.

Salary and conditions of service will be in accordance with the Whitley Council recommendations.

Forms of application and particulars of the appointments can be obtained from the undersigned.

R. WEBSTER,
Medical Officer to the
Cannock Area Health Committee.

Area Health Office,
Church Street,
Cannock, Staffs. (3202)

KINGSTON-UPON-HULL CORPORATION

HEALTH DEPARTMENT

Applications are invited for two vacancies for non-resident **District Midwives.** Salary (£480-£610 p.a.) and conditions according to N.M.C. Agreements.

Forms of application, etc., may be obtained from, and should be returned to, the Medical Officer of Health, Guildhall, Kingston-upon-Hull. (3145)

ERIAL CHEMICAL INDUSTRIES LIMITED

(METALS DIVISON)

lications are invited from State ered Nurses, aged between 30 and 35, post of **Health Visitor** at the Witton of the above-named company.

rence will be given to applicants with al nursing experience who hold the ial Nursing Certificate and/or the Visitor's Certificate.

r will be provided and applicants hold a driving licence.

en applications should be addressed Women's Staff Officer, Imperial al Industries Limited, Kynoch Works, Birmingham, 6. (2616)

chemicals Limited require a **Nurse** in edical Department. Applicant should N. and preferably with experience of al nursing and in particular the l industry. Consideration would also n where considerable Casualty Ward ce has been obtained. The selected t would be the senior member in partment and be directly responsible Works Medical Officer for the carrying the normal functions.

department operates on a 24 hour normal working hours would be day and the existing rota is quite e.

nimum salary of £450 per annum is d, but due consideration will be o the qualifications and experience of ected applicant. Contributory Staff Fund: non-contributory Sickness and t Benefit Scheme.

cations, in writing, quoting reference 2, should be addressed to the al Relations Manager, Petrochemicals , Partington Industrial Estate, n, Manchester. (2828)

BRIGHTON DISTRICT NURSING ASSOCIATION

Queen's Nursing Sisters wanted for general nursing only. Resident or non-resident. Pleasant home.

Apply Superintendent, 14 Wellington Road, Brighton. (3222)

HOSPITAL AND OTHER NURSING VACANCIES

Derby No. 2 Hospital Management Committee
WIRKSWORTH MATERNITY HOSPITAL
WIRKSWORTH, DERBYSHIRE

(18 beds)

Applications are invited for the post of **Matron** of the above hospital. Salary and conditions of service in accordance with Nurses' and Midwives' Whitley Council: £660 to £780 per annum, less deduction of £218 per annum for residence.

Applications stating age, qualifications, present and previous posts, together with the names of two referees, to be forwarded to the undersigned as soon as possible.

H. A. WHITE,
Group Secretary.

Derby No. 2 Hospital Management Committee,
Babington Hospital,
Belper, Derbyshire. (3134)

Hastings Group Hospital Management Committee
DARVELL HALL HOSPITAL, ROBERTSBRIDGE, SUSSEX

(120 beds)

Applications are invited from trained Nurses for the post of **Assistant Matron** at the above hospital which is a B.T.A. Training School. Duties include catering and supervision of kitchen staff. Salary scale £590-£690 p.a.

Particulars of age, qualifications and experience, with names of three referees, to Group Secretary, 11 Holmesdale Gardens, Hastings, by 6th July. (2962)

Nurses in all branches of Occupational Health Nursing will find the "**Journal of Industrial Nurses**" valuable and interesting. Published quarterly by the "Nursing Times", Macmillan & Co. Ltd., St. Martin's Street, London, W.C.2, price 4/-; annual subscription 15/-. Free specimen copy sent on application to the Manager stating post held. (1830)

NATIONAL COAL BOARD
SOUTH WESTERN DIVISION

Applications are invited for the post of **Relief Sister** in charge of the Medical Centre at Bargoed Colliery, Bargoed, for a period of six months from the 16th July, 1956. At the expiration of this period the successful applicant, can if desired, be considered for a permanent post at one of the Board's Colliery Medical Centres.

Applicants should be State Registered Nurses. The possession of an Industrial Diploma or Certificate would be an advantage.

Salary according to qualifications and experience will be within the range of £460 x £20—£580, plus uniform allowance of £15 p.a. and laundry allowance. An allowance of £30 p.a. will be made to persons holding an Industrial Nursing Certificate.

Applications giving full particulars of age, qualifications and experience, and accompanied by copies of two recent references, should be sent to the Staff Department, National Coal Board, Cambrian Buildings, Mount Stuart Square, Cardiff, by the 4th July, 1956. (3138)

PLEASE MENTION "NURSING TIMES" WHEN ANSWERING ITS ADVERTISEMENTS

SOUTH WEST METROPOLITAN REGIONAL HOSPITAL BOARD

NURSING STAFF VACANCIES

Applications are invited for the following appointments, which should be sent, together with details of age, qualifications, training and experience, and the names of two referees (or copies of two recent testimonials), to the Matron (NT/SW) of the appropriate Hospital, from whom also further details may be obtained. Salaries are in accordance with the scales of the Nurses and Midwives Whitley Council or other appropriate National scales.

A list of all hospitals in the region which are recognised Training Schools for Student Nurses, Pupil Assistant Nurses and Pupil Midwives will be sent on application to the Secretary (S. 2), 11a, Portland Place, London W.1.

POST GRADUATE COURSES

POLIOMYELITIS

The Western Hospital, which is the recognised hospital for the treatment of poliomyelitis in this area, offers to Nurses on any of the **State Registers, a 12 weeks' course in the theory and practical nursing** of acute poliomyelitis. The course is continuous, vacancies occur at all times, and a certificate will be awarded on completion of the course.

Students may be resident or non-resident. The salary and conditions are as laid down by the Nurses' and Midwives' Whitley Council for Staff Nurses.

Applications to Matron, Western Hospital, Seagrave Road, London, S.W.6 (Telephone: FULham 2105).

WESTERN HOSPITAL, SEAGRAVE ROAD, FULHAM, S.W.6. **Infectious Diseases.** State Registered Nurses are accepted for one year's experience in the nursing and management of infectious diseases. Lectures for R.F.N. State Examination.

HOLLOWAY SANATORIUM, VIRGINIA WATER, SURREY (**355 male beds,** 380 female beds). S.R.N.s for 18 months' post-registration Psychiatric training. Accommodation in Nurses' Home or Male Nurses' Hostel. **Apply to Matron or** Chief Male Nurse.

MAYDAY HOSPITAL, MAYDAY ROAD, CROYDON, SURREY (**611 beds**). Post-registration Student Nurses or for refresher courses in accordance with recommendations of the General Nursing Council for England and Wales. Shortened period of training for candidates already on the Supplementary Register of the G.N.C.

CROYDON GENERAL HOSPITAL, CROYDON (200 beds). **Post-graduate** Students welcomed for periods of reduced training.

THE CASSEL HOSPITAL, HAM COMMON, RICHMOND, SURREY (104 beds). S.R.N., between ages of 25-35, interested in family nursing, are invited to apply for a 12 months' salaried course. Previous experience on a district or in Public Health an advantage. During course, Nurse will be concerned with individual, family and community relationships inside and outside the hospital; job placement and available social services. She will have experience in methods of reporting. Lectures, discussions and visits will link the various aspects of the hospital's work, including methods of diagnosis, treatment and management of neurotic illnesses. There are good social and recreational facilities and opportunities for individual interests. Nursing staff may be non-resident or flatlet accommodation is available a short distance from the hospital.

LORD MAYOR TRELOAR ORTHOPAEDIC HOSPITAL, ALTON, HAMPSHIRE. S.R.N.s, male or female, may gain the Orthopaedic Nursing Certificate and Treloar Badge while on Staff Nurse grade.

SOUTHAMPTON CHEST HOSPITAL, SOUTHAMPTON. Applications are invited from Nurses desiring six months' post-graduate experience in a modern thoracic surgical unit. Operations performed include all types of pulmonary, cardiac and oesophageal surgery. Certificates of training are awarded on completion of the course. Facilities are also available to incorporate this period of training with that of the B.T.A. Certificate.

SALISBURY GENERAL HOSPITAL, SALISBURY (618 beds). S.R.N. for post-graduate course of training in the Ear, Nose **and Throat Department.** Candidates prepared for Midland Institute of Otology Certificate. **Also S.R.N. for six months' post-graduate course in the Department of Plastic and Oral Surgery** and 12 months' post-graduate training in general and special theatres. Vacancies occur on 1st January, 1st April, 1st July and 1st October.

SOUTH WEST LONDON

SISTER TUTORS

BOLINGBROKE HOSPITAL, WANDSWORTH COMMON, S.W.11 (General—135 beds). **Sister Tutor in sole charge.** Residence optional.

BOLINGBROKE HOSPITAL, WANDSWORTH COMMON, S.W.11 (General—(135 beds). **Sister Tutor in sole charge** of Combined Preliminary Training School, Bolingbroke and Battersea General Hospitals. Resident.

DEPARTMENTAL SISTER

ST. JOHN'S HOSPITAL, ST. JOHN'S HILL, S.W.11 (Chronic Sick with Tuberculosis and Mental Observation—470 beds). For Chronic Sick and Orthopaedic Wards, and Theatre Orthopaedic work.

NIGHT SISTERS

JEWISH HOME OF REST, BIRCHLANDS AVENUE, WANDSWORTH COMMON, S.W.12 (Chronic Sick—24 beds). In sole charge. Non-resident.

THEATRE SISTERS

SOUTH WESTERN HOSPITAL, LANDOR ROAD, STOCKWELL, S.W.9 (250 beds). Second Theatre Sister.

SISTERS

ST. JOHN'S HOSPITAL, ST. JOHN'S HILL, S.W.11 (Chronic Sick with Tuberculosis and Mental Observation—470 beds). Ward Sister for Chronic Sick Ward.

BOLINGBROKE HOSPITAL, WANDSWORTH COMMON, S.W.11 (**General—135 beds) Permanent Relief Sister.**

ST. JAMES' HOSPITAL, BALHAM, S.W.12 (General—530 beds). Ward Sister. Relief duties, day or night. Resident or non-resident.

ST. BENEDICT'S HOSPITAL, CHURCH LANE, S.W.17 (Chronic Sick and Rehabilitation—301 beds). Ward Sister for relief duties.

BARNES HOSPITAL, SOUTH WORPLE WAY, S.W.14 Assistant Nurse Training School. **Ward Sister,** S.R.N. Resident or non-resident. Chronic Sick Wards.

SOUTH WEST LONDON—Contd.

SISTERS—Contd.

SOUTH WESTERN HOSPITAL, LANDOR ROAD, STOCKWELL, S.W. (250 beds). For Male Geriatric Ward.

FULHAM HOSPITAL, ST. DUNSTAN'S ROAD, HAMMERSMITH, W. (403 beds). **Children's Ward Sister.** S.R.N., R.S.C.N.

STAFF NURSES (FEMALE)

ST. JAMES' HOSPITAL, BALHAM, S.W.12 (General—530 beds). S.R.N for Premature Baby Unit. Also Staff Nurses for Theatre, Ophthalmic, Medical Surgical. Special experience in Premature Baby Unit if required. Resident non-resident.

ST. JOHN'S HOSPITAL, ST. JOHN'S HILL, S.W.11 (Chronic Sick wi Tuberculosis and Mental Observation—470 beds). For Chronic Sick Ward.

BOLINGBROKE HOSPITAL, WANDSWORTH COMMON, S.W.11 (General-135 beds). For Medical and Surgical Wards; also one for night duty.

PUTNEY HOSPITAL, LOWER COMMON, S.W.15 (General—106 beds For Theatre—previous experience essential.

NORWOOD HOSPITAL, HERMITAGE ROAD, S.E.19 (General—38 beds

LAMBETH HOSPITAL, BROOK DRIVE, S.E.11 (486 beds). For Theatre-experience not essential; also for General Wards.

SOUTH WESTERN HOSPITAL, LANDOR ROAD, STOCKWELL, S.W. (250 beds). Day or night. For Acute Wards and Geriatric Wards. Trainin School for Assistant Nurses. Also Staff Nurses, full or part-time, for night du on Acute Wards, and for Theatre.

WESTERN HOSPITAL, SEAGRAVE ROAD, FULHAM, S.W.6. S.R.N. a R.F.N.

STAFF NURSES (MALE)

ST. JOHN'S HOSPITAL, ST. JOHN'S HILL, S.W.11 (Chronic Sick a Tuberculosis and Mental Observation—470 beds). For Chronic Sick Ward.

MIDWIFERY SISTERS

WANDSWORTH GROUP MATERNITY UNIT (St. James' and Weir Hospital S.W.12) (Part I Training School—89 beds). Resident or non-resident. Apply Matron, St. James Hospital, Balham, S.W.12.

STAFF MIDWIVES

ANNIE McCALL MATERNITY HOSPITAL, JEFFREYS ROAD, S.W. (36 beds). Resident or non-resident.

LAMBETH HOSPITAL, BROOK DRIVE, S.E.11 (486 beds; 74 Maternity Experience in Premature Baby Unit.

WANDSWORTH GROUP MATERNITY UNIT (St. James' and Weir Hospital S.W.12) (Part I Training School—89 beds). Special experience in Premature Ba Unit if required. Resident or non-resident. Apply to Matron, St. James' Hospit Balham, S.W.12.

ST. MARY ABBOTS HOSPITAL, MARLOES ROAD, KENSINGTON, W. Part I Training School. Required for busy Maternity Unit of 68 beds. Opportun given after one year's service to take the Midwifery Tutors' Course.

PUPIL MIDWIVES

WANDSWORTH GROUP MATERNITY UNIT (St. James' and Weir Hospital S.W.12) (Part I Training School—89 beds). August and November school Resident or non-resident. Applications to St. James' Hospital, Balham, S.W.12.

LAMBETH HOSPITAL, BROOK DRIVE, S.E.11 (**Maternity—74 beds**).

ENROLLED ASSISTANT NURSES (FEMALE)

NORWOOD AND DISTRICT HOSPITAL, HERMITAGE ROAD, S.E. (General—38 beds).

JEWISH HOME OF REST, BIRCHLANDS AVENUE, WANDSWORT COMMON, S.W.12 (Chronic Sick—24 beds). Non-resident.

ST. JOHN'S HOSPITAL, ST. JOHN'S HILL, S.W.11 (Chronic Sick wi Tuberculosis and Mental Observation—470 beds). For Chronic Sick Ward.

BATTERSEA GENERAL HOSPITAL, BATTERSEA PARK, S.W.11 (General-79 beds)

ANNIE McCALL MATERNITY HOSPITAL, JEFFREYS ROAD, S.W. (36 beds). Resident or non-resident.

LAMBETH HOSPITAL, BROOK DRIVE, S.E.11 (486 beds). For Ophthalm Unit.

SOUTH WESTERN HOSPITAL, LANDOR ROAD, STOCKWELL, S.W. (250 beds). S.E.A.N.s for Training School for Assistant Nurses. Also full part-time on Acute Wards.

BARNES HOSPITAL, SOUTH WORPLE WAY, S.W.14. Assistant Nur Training School. Non-resident. Chronic Sick Wards.

WESTERN HOSPITAL, SEAGRAVE ROAD, FULHAM, S.W.6. F general duties.

ENROLLED ASSISTANT NURSES (MALE)

ST. JOHN'S HOSPITAL, ST. JOHN'S HILL, S.W.11 (Chronic Sick wi Tuberculosis and Mental Observation—470 beds). For Chronic Sick Ward.

JEWISH HOME OF REST, BIRCHLANDS AVENUE, WANDSWORT COMMON, S.W.12 (Chronic Sick—24 beds). Non-resident.

SOUTH WESTERN HOSPITAL, LANDOR ROAD, STOCKWELL, S.W. (250 beds). Training School for Assistant Nurses.

NURSING AUXILIARIES

NORWOOD HOSPITAL, HERMITAGE ROAD, S.E.19 (General—38 beds)

SOUTH WEST METROPOLITAN REGIONAL HOSPITAL BOARD—(Contd.)

SURREY

QUEEN'S HOSPITAL, QUEEN'S ROAD, CROYDON

Training School for Pupil Assistant Nurses

MALE CHARGE NURSE required, one of three, to work with other Sisters on wing of wards under a Departmental Sister. Applicants prepared to go on rota of night duty each year with other two Charge Nurses.

Vacancies will shortly occur for **SISTERS** to work with Departmental Sisters and Night Superintendent. Applicants wishing particularly to do night duty should state this in their application.

Vacancies now for **STAFF NURSES** and **STATE ENROLLED ASSISTANT NURSES** to assist in nursing aged and long-term patients in their re-ablement. Applicants are considered in all cases for short term appointments if desired.

Apply to Matron.

FARNHAM HOSPITAL, HALE ROAD, FARNHAM

(Mainly Acute—178 beds, including 10 Maternity)

MIDWIFERY SISTER and **STAFF MIDWIVES** required.
Vacancies also for **NIGHT SISTER** and **STUDENT NURSES.**

Apply to Matron.

FRIMLEY & CAMBERLEY DISTRICT HOSPITAL
Nr. ALDERSHOT, HANTS.

NIGHT SISTER in sole charge. S.R.N., S.C.M. or S.R.N. only. General practitioner hospital of 38 beds including 7 maternity. Medical and Surgical. Resident or non-resident.

Apply to the Matron.

SISTER TUTORS

QUEEN MARY'S HOSPITAL FOR CHILDREN, CARSHALTON (853 beds). R.S.C.N., S.R.N.

MAYDAY HOSPITAL, MAYDAY ROAD, CROYDON (611 beds). **Clinical Sister Tutor.** Also **Sister Tutor. Weekly study day.** Preferably non-resident, but residence can be arranged if specially desired.

NIGHT SUPERINTENDENT

QUEEN MARY'S HOSPITAL FOR CHILDREN, CARSHALTON, SURREY (853 beds). R.S.C.N., S.R.N.

NIGHT SISTERS

WEYBRIDGE HOSPITAL, CHURCH **STREET, WEYBRIDGE (43 beds). SHABDEN PARK HOSPITAL,** HIGH ROAD, **CHIPSTEAD (Female Chronic—60 beds). In sole charge.** Resident or non-resident.

CATERHAM AND DISTRICT HOSPITAL, CROYDON ROAD, CATERHAM (56 beds). **In sole charge.** Surgical Unit of **24 beds.**

WADDON HOSPITAL, PURLEY WAY CROYDON (Partly Acute—179 beds). **Second Night Sister.** Good working conditions, free travelling facilities to and from Central Croydon.

CROYDON GENERAL HOSPITAL, CROYDON (200 beds). **Night Sister relieving Night Superintendent. Immediate vacancy. Also Night Sister.** Junior of three. Duties mainly concerned with Casualty Department, but some relief on wards. Resident or non-resident.

THEATRE SISTERS

ST. PETER'S HOSPITAL, CHERTSEY (404 beds). S.R.N. **Additional staff** owing to reorganisation of busy general theatre. Country hospital. London, 45 mins.

REDHILL COUNTY HOSPITAL, EARLSWOOD COMMON, REDHILL (552 beds). Application forms from **Principal Matron.**

CROYDON GENERAL HOSPITAL, CROYDON (200 beds). Junior of two. Immediate vacancy. Resident. Unit of two **theatres.**

KINGSTON HOSPITAL, WOLVERTON AVENUE, KINGSTON-UPON-THAMES (500-600 beds).

QUEEN MARY'S HOSPITAL FOR CHILDREN, CARSHALTON, SURREY (853 beds). Junior Theatre Sister. R.S.C.N., S.R.N.

SISTERS

MAYDAY HOSPITAL, MAYDAY ROAD, CROYDON (611 beds). **Junior Sister required for Relief and Holiday duties.** Excellent opportunity for those who are ready and desiring promotion and wish to **gain further experience** in Ward Sisters' duties. **Also Sister,** interested in the teaching of **Student** Nurses to give demonstrations and supervision in practical nursing at ward level. Resident or non-resident.

ST. PETER'S HOSPITAL, CHERTSEY (404 beds). **Junior Sisters,** S.R.N., for busy wards in General Training School. Also **Second Sister for Children's Ward.** R.S.C.N. and S.R.N. preferred. Ward of 40 beds and cots in acute general hospital.

OTTERSHAW ISOLATION HOSPITAL, MURRAY ROAD, OTTERSHAW, CHERTSEY (62 beds). Ward Sister, S.R.N., R.F.N.

THAMES DITTON HOSPITAL, WESTON GREEN ROAD, THAMES DITTON (16 beds). Full-time. Resident. Apply immediately.

ROYAL HOSPITAL, RICHMOND. Ward Sister for Medical and Surgical Ward. Resident or non-resident.

ST. LUKE'S HOSPITAL, GUILDFORD (392 beds). Ward Sister, S.R.N. Second Sister for Medical Ward.

THE ROWLEY BRISTOW ORTHOPAEDIC HOSPITAL, PYRFORD, WOKING (20 beds). Sisters, 1st and 2nd point on salary scale. Facilities for taking O.N.C.

CATERHAM AND DISTRICT HOSPITAL, CROYDON ROAD, CATERHAM (56 beds). Ward Sister. Surgical Unit of 24 beds.

OXTED AND LIMPSFIELD COTTAGE HOSPITAL, EASTLANDS WAY, OXTED (40 beds). Ward Sister for Male Ward; Theatre experience required.

SURREY—Contd.

HOLIDAY RELIEF SISTERS

MAYDAY HOSPITAL, MAYDAY ROAD, CROYDON (611 beds). **Junior Sisters for Relief and Holiday duties.** Excellent opportunity for those who are ready and desiring promotion and wish to gain further experience in Ward Sister duties. Resident or non-resident.

QUEEN'S HOSPITAL, QUEEN'S ROAD, CROYDON (Geriatric Unit—(434 beds). Two required for approximately six months. Applications considered for shorter or longer periods.

CROYDON GENERAL HOSPITAL, LONDON ROAD, CROYDON (200 beds). For Wards and Departments. Resident or non-resident.

EAST SURREY HOSPITAL, SHREWSBURY ROAD, REDHILL (139 beds). Ward Sister.

REDHILL COUNTY HOSPITAL, EARLSWOOD COMMON, REDHILL (552 beds). **Ward Sisters.**

DORKING GENERAL HOSPITAL, DORKING (252 beds). Ward Sister.

ST. LUKE'S HOSPITAL, GUILDFORD (392 beds). Ward Sister. S.R.N.

STAFF NURSES (FEMALE)

HASLEMERE AND DISTRICT HOSPITAL, HASLEMERE (Combined Training School) (82 beds). S.R.N.s. One for night duty, Women's Ward and two for holiday relief duties. Resident or non-resident.

REDHILL COUNTY HOSPITAL, EARLSWOOD COMMON, REDHILL (552 beds). For Children's Ward, for Theatre and for General Wards. Application forms from **Principal Matron.**

DORKING GENERAL HOSPITAL, DORKING (252 beds).

GODSTONE I.D. HOSPITAL, BLETCHINGLEY (20 beds). **Full-time. For** day or night duty. Also part-time for night duty.

WADDON HOSPITAL, PURLEY WAY, CROYDON (Partly Acute—179 beds). Staff Nurses. Resident or non-resident, inc. one for Male T.B. Wards of 22 beds; Good working conditions. Free travelling facilities to and from central Croydon.

PURLEY HOSPITAL, BRIGHTON ROAD, PURLEY. For day duty.

MAYDAY HOSPITAL, MAYDAY ROAD, CROYDON (611 beds). **Senior Staff Nurses** for Medical and Surgical Wards; **Staff Nurses for Chest Ward of 32** beds. Patients are admitted for early treatment including P.A.S. and collapse therapy, before transfer to Sanatorium. **S.R.N.s** for General, Gynaecological and Orthopaedic Theatres. Resident or non-resident posts. Also required, **Staff Nurses** who wish six or twelve months post-graduate experience in Medical, Surgical, Gynaecological and Chest Wards, Midwifery or Theatre.

COOMBE WOOD HOSPITAL, CROYDON (21 beds). Staff Nurse or S.E.A.N. preferably with experience of Tubercular Nursing. Resident or non-resident. Apply to the Matron, Croydon General Hospital, Croydon.

CROYDON GENERAL HOSPITAL, LONDON ROAD, CROYDON (200 beds). For Ophthalmic Wards—good ophthalmic experience would be considered; for Theatre Unit of two theatres—day and/or night duty; for busy Casualty Dept.—day or night duty; and for Medical and Surgical Wards, day or night duty. Resident or non-resident.

WOKING VICTORIA HOSPITAL, WOKING (72 beds). For Pay-bed Annexe of 12 beds; acute work. Also one with theatre experience.

ST. PETER'S HOSPITAL, CHERTSEY (404 beds). **S.R.N. For Theatre and busy General Wards.**

WEYBRIDGE HOSPITAL, CHURCH STREET, WEYBRIDGE (43 beds). Staff Nurses, including one for Theatre. Resident or non-resident.

OTTERSHAW ISOLATION HOSPITAL, MURRAY ROAD, OTTERSHAW, CHERTSEY (62 beds). S.R.N., R.F.N. or S.R.N. only.

ROWLEY BRISTOW ORTHOPAEDIC HOSPITAL, PYRFORD, WOKING (200 beds).

ST. LUKE'S HOSPITAL, GUILDFORD (392 beds). S.R.N. For Theatre.

THAMES DITTON HOSPITAL, WESTON GREEN ROAD, THAMES DITTON (16 beds). Full-time. Resident. Apply immediately.

KINGSTON HOSPITAL, WOLVERTON AVENUE, KINGSTON-UPON-THAMES (Acute General and Chronic Sick Wards).

EPSOM AND EWELL COTTAGE HOSPITAL, ALEXANDRA ROAD, EPSOM (40 beds). For night duty. Resident or non-resident. Vacancy 1st September.

QUEEN MARY'S HOSPITAL, FOR CHILDREN, CARSHALTON (853 beds). R.S.C.N., S.R.N. For duties in Acute, Medical and Surgical Wards, Polio Wards and Cerebral Palsy Unit.

KING GEORGE V HOSPITAL FOR DISEASES OF THE CHEST, GODALMING (232 beds). S.R.N. or B.T.A. Facilities for taking B.T.A. Examination.

STAFF NURSES (MALE)

QUEEN'S HOSPITAL, QUEEN'S ROAD, CROYDON (Geriatric Unit—434 beds). S.R.N. **Two vacancies only.**

MIDWIFERY SISTERS

REDHILL COUNTY HOSPITAL, EARLSWOOD COMMON, REDHILL (552 beds). Application forms from **Principal Matron.**

WALTON MATERNITY HOME, RODNEY HOUSE, WALTON-ON-THAMES (16 beds). Midwifery Sister or Staff Midwives. S.R.N., S.C.M. Resident or non-resident.

STAFF MIDWIVES

MAYDAY HOSPITAL, MAYDAY ROAD, CROYDON (611 beds). S.R.N., S.C.M. Busy up-to-date unit, Labour Ward, mother and infant experience in turn. **Candidates interested in post-graduate courses receive special consideration.** Resident or non-resident.

PURLEY HOSPITAL, BRIGHTON ROAD, PURLEY. **For Maternity Dept.**

HASLEMERE AND DISTRICT HOSPITAL, HASLEMERE (82 beds). Combined Training School. Two required. S.R.N., S.C.M. ,for 14-bed Maternity Unit. Resident or non-resident.

WOKING MATERNITY HOSPITAL, HEATHSIDE ROAD, WOKING (54 beds). Part II Midwifery Training School. S.R.N., S.C.M. Resident or non-resident.

WALTON MATERNITY HOME, RODNEY HOUSE, WALTON-ON-THAMES (16 beds). Staff Midwife or Midwifery Sister. S.R.N., S.C.M. Resident or non-resident.

DORKING GENERAL HOSPITAL, DORKING (252 beds).

REDHILL COUNTY HOSPITAL, EARLSWOOD COMMON, REDHILL (552 beds). Application forms from **Principal Matron.**

EAST SURREY HOSPITAL, SHREWSBURY ROAD, REDHILL (139 beds).

KINGSTON HOSPITAL, WOLVERTON AVENUE, KINGSTON-UPON-THAMES (500-600 beds).

PUPIL MIDWIVES

KINGSTON HOSPITAL, WOLVERTON AVENUE, KINGSTON-UPON-THAMES (500-600 beds). For Part I Midwifery Training. The six months' course commences in January, April, July and October of each year.

CONTINUED OVERLEAF

SOUTH WEST METROPOLITAN REGIONAL HOSPITAL BOARD—(*Contd.*)

SURREY—Contd.

ENROLLED ASSISTANT NURSES (FEMALE)

MAYDAY HOSPITAL, MAYDAY ROAD, CROYDON (611 beds). For Chest and Chronic Wards. Resident or non-resident.

CROYDON GENERAL HOSPITAL, CROYDON (200 beds). Wards and Departments—day or night duty. Resident or non-resident.

WADDON HOSPITAL, PURLEY WAY, CROYDON (Partly Acute—179 beds). S.E.A.N.s. Resident or non-resident. And one for Male T.B. Ward of 22 beds; Good working conditions. Free travelling facilities to and from central Croydon.

EAST SURREY HOSPITAL, SHREWSBURY ROAD, REDHILL (139 beds). For Maternity Unit.

CATERHAM AND DISTRICT HOSPITAL, CROYDON ROAD, CATERHAM (56 beds).

REDHILL COUNTY HOSPITAL, EARLSWOOD COMMON, REDHILL (552 beds). Application forms from **Principal Matron.**

DORKING GENERAL HOSPITAL, DORKING (252 beds).

OXTED AND LIMPSFIELD COTTAGE HOSPITAL, EASTLANDS WAY, OXTED (40 beds).

GODSTONE I.D. HOSPITAL, BLETCHINGLEY (20 beds). Full-time and part-time.

WOKING VICTORIA HOSPITAL, WOKING (72 beds).

WEYBRIDGE HOSPITAL, CHURCH STREET WEYBRIDGE (43 beds). Resident or non-resident.

OTTERSHAW ISOLATION HOSPITAL, MURRAY ROAD, OTTERSHAW, CHERTSEY (62 beds).

SHABDEN PARK HOSPITAL, HIGH ROAD, CHIPSTEAD (Female Chronic—60 beds). Resident or non-resident.

FRIMLEY AND CAMBERLEY DISTRICT HOSPITAL, FRIMLEY, Nr. ALDERSHOT (Acute—38 beds, including 7 Maternity). Resident or non-resident.

FARNHAM HOSPITAL, HALE ROAD, FARNHAM (Mainly Acute—178 beds inc. 10 Maternity).

KINGSTON HOSPITAL, WOLVERTON AVENUE, KINGSTON-UPON-THAMES (500-600 beds). For Maternity Unit and Chronic Sick Wards.

ENROLLED ASSISTANT NURSES (MALE)

QUEEN'S HOSPITAL, QUEEN'S ROAD, CROYDON (Geriatric Unit—484 beds).

DORKING GENERAL HOSPITAL, DORKING (252 beds).

NURSING AUXILIARIES

PURLEY HOSPITAL, BRIGHTON ROAD, PURLEY.

WADDON HOSPITAL, PURLEY WAY, CROYDON (Partly Acute—179 beds). Full or part-time for new Geriatric Ward of 22 beds. Part-time specially required for evenings up to 8 p.m.; week-ends Saturday and Sunday; and night duty—minimum, two nights weekly. Good working conditions. Free travelling facilities to and from Central Croydon.

HAMPSHIRE

SOUTHAMPTON EYE HOSPITAL
WILTON ROAD, SOUTHAMPTON
(Incorporated in Royal South Hants Hospital)

Applications are invited from State Registered Nurses holding Ophthalmic Nursing Certificate for the post of **SISTER IN CHARGE.** Previous Ward Sister's experience essential. The post offers considerable scope for obtaining experience in administrative duties.

Applications should be sent to Matron, Royal South Hants Hospital, Fanshawe Street, Southampton, giving details of training and names of two referees, as soon as possible.

FARNBOROUGH AND COVE WAR MEMORIAL HOSPITAL
FARNBOROUGH, HANTS.

DEPARTMENTAL SISTER, S.R.N., S.C.M. General Practitioner Hospital of 34 beds, including 12 Maternity. To act as Matron's Deputy. Theatre experience. Resident. Apply to the Matron.

LYMINGTON HOSPITAL
(95 beds) AND
LYMINGTON INFIRMARY
(60 beds)
LYMINGTON, HANTS.

There are vacancies for:—

NIGHT SISTER IN SOLE CHARGE (Lymington Infirmary).

STAFF NURSES (Male or Female).

S.E.A. Nurses (Male or Female).

These hospitals are situated in the beautiful New Forest area of Hampshire near the sea, with easy access to Bournemouth, Southampton and Isle of Wight.

Apply Matron.

HENRY GAUVAIN HOSPITAL, ALTON, HAMPSHIRE
Hospital for General Surgery and Orthopaedic Cases

STAFF NURSES (two) required. Resident or non-resident.

ASSISTANT NURSES required. Resident or non-resident

London, 49 miles. Half hourly train service.

For full particulars apply to Matron.

DEPARTMENTAL SISTERS

ROYAL PORTSMOUTH HOSPITAL, COMMERCIAL ROAD, PORTSMOUTH (254 beds). For administrative duties. Resident or non-resident.

HAMPSHIRE—Contd.

NIGHT SISTERS

LYMINGTON INFIRMARY, LYMINGTON (60 beds). S.R.N. In sole charg Geriatric Unit. Applications to Matron, Lymington Hospital.

SOUTHAMPTON CHILDREN'S HOSPITAL, WINCHESTER ROAD, SOUT AMPTON AND **SOUTHAMPTON CHILDREN'S HOSPITAL, BURSLEDO ANNEXE,** Nr. SOUTHAMPTON (Total—110 beds). **Relief Night Sister.** S.R.N R.S.C.N. Applications to Matron at Winchester Road, Southampton.

FLEET AND DISTRICT HOSPITAL, CHURCH ROAD, FLEET (Acute— beds, no Maternity). **In Sole Charge.**

ST. CHRISTOPHER'S HOSPITAL, FAREHAM (Chronic Sick—111 bed Resident or non-resident.

THEATRE SISTERS

LYMINGTON HOSPITAL, LYMINGTON (95 beds). **Second Theatre Sist** S.R.N. with theatre experience.

SOUTHAMPTON GENERAL HOSPITAL, TREMONA ROAD, SHIRLE SOUTHAMPTON (471 beds). Acute, General and Midwifery Training Scho S.R.N. For new Twin Operating Theatres recently opened.

LORD MAYOR TRELOAR ORTHOPAEDIC HOSPITAL, ALTON. Thi Theatre Sister. Previous experience may be general or orthopaedic.

SISTERS

NORTHFIELD HOSPITAL, REDAN ROAD, ALDERSHOT (24 cubicle bed 14 acute medical and post-operative beds). Ward Sister. S.R.N. and R.F or S.R.N. for 14-bedded medical and post-operative cases.

FLEET AND DISTRICT HOSPITAL, CHURCH ROAD, FLEET (Acute— beds, no Maternity). **Ward Sister.** Theatre experience.

EYE AND EAR HOSPITAL, GROVE ROAD NORTH, SOUTHSEA (50 bed Ward Sister—ophthalmology. Experience in Ophthalmic Wards essential.

SOUTHAMPTON CHILDREN'S HOSPITAL, WINCHESTER ROAD, SOUT AMPTON (110 beds). Ward Sister, also Relief Sister. R.S.C.N., S.R Resident or non-resident.

ROYAL SOUTH HANTS HOSPITAL, FANSHAWE STREET, SOUTHAMPTO (278 beds). For Operating Theatre. S.R.N., Theatre experience desirable.

HENRY GAUVAIN HOSPITAL, ALTON (General Surgery, Orthopaedic Surg and Long-term Orthopaedic cases). Junior Sister with one year's experience Staff Nurse. Resident or non-resident. Attractive sisters' residence outsi hospital grounds. Half hourly train service to London.

HOLIDAY RELIEF SISTERS

LYMINGTON HOSPITAL, LYMINGTON (95 beds). S.R.N.

STAFF NURSES (FEMALE)

FARNBOROUGH AND COVE WAR MEMORIAL HOSPITAL, ALBERT ROA FARNBOROUGH (Acute—34 beds, inc. 12 Maternity). S.R.N. Resident non-resident.

NORTHFIELD HOSPITAL, REDAN ROAD, ALDERSHOT (24 cubicle bed 14 acute medical and post-operative beds).

FLEET AND DISTRICT HOSPITAL, CHURCH ROAD, FLEET (Acute— beds, no Maternity). One required.

ROYAL SOUTH HANTS HOSPITAL (CASUALTY DEPARTMENT FANSHAWE STREET, SOUTHAMPTON (278 beds). S.R.N.

SOUTHAMPTON GENERAL HOSPITAL, TREMONA ROAD, SHIRLE SOUTHAMPTON (471 beds). Acute, General and Midwifery Training Scho S.R.N.

LYMINGTON HOSPITAL, LYMINGTON (95 beds). S.R.N.

LYMINGTON INFIRMARY, LYMINGTON (60 beds). S.R.N. For Geriat Unit. Applications to Matron, Lymington Hospital.

SOUTHAMPTON EYE HOSPITAL, WILTON AVENUE, SOUTHAMPT (33 beds). S.R.N. Ophthalmic Certificate or experience desirable. Apply Matr Royal South Hants Hospital, Southampton.

ROYAL SOUTH HANTS HOSPITAL, FANSHAWE STREET, SOUTHAMPT (278 beds). S.R.N. For Operating Theatres and Wards.

SOUTHAMPTON CHEST HOSPITAL, OAKLEY ROAD, MILLBRO SOUTHAMPTON (261 beds). S.R.N., R.S.C.N., or R.F.N. For Infecti Diseases Wards.

LORD MAYOR TRELOAR ORTHOPAEDIC HOSPITAL, ALTON. Staff Nur or Junior Sisters as Sisters' deputies. State preference—adults or children.

WAR MEMORIAL HOSPITAL, HAVANT (23 beds). General ward dut Resident or non-resident. Applications to the Assistant Matron.

ALTON GENERAL HOSPITAL, ALTON (136 beds). Full-time and part-ti for ward and theatre work. Resident or non-resident. Also R.S.C.N. Children's Ward.

STAFF NURSES (MALE)

LORD MAYOR TRELOAR ORTHOPAEDIC HOSPITAL, ALTON. T required.

STAFF MIDWIVES

ROYAL VICTORIA HOSPITAL, SHELLEY ROAD, BOURNEMOU (494 beds). S.R.N., S.C.M. or S.C.M. only.

FARNBOROUGH & COVE WAR MEMORIAL HOSPITAL, ALBERT RO FARNBOROUGH (Acute—34 beds, including 12 maternity). S.R.N., S.C.M. S.C.M only. Resident or non-resident.

BLAKE MATERNITY HOME, GOSPORT (18 beds). Resident or non-resid

BLACKBROOK HOUSE MATERNITY HOME, FAREHAM (20 beds). administrative duties. Resident or non-resident.

ALTON GENERAL HOSPITAL, ALTON (136 beds). For 17-bed Gen Practitioner Maternity Department.

PUPIL MIDWIVES

SOUTHAMPTON GENERAL HOSPITAL, TREMONA ROAD, SHIRL SOUTHAMPTON (471 beds). Acute, General and Midwifery Training Sch S.R.N. Next courses commence 1st August, 1st November, 1956, 1st Febru and 1st May, 1957.

ENROLLED ASSISTANT NURSES (MALE)

KING GEORGE'S SANATORIUM FOR SAILORS, BRAMSHOTT PLA LIPHOOK (78 beds). Facilities for taking B.T.A. Examination.

LYMINGTON INFIRMARY, LYMINGTON (60 beds). For Geriatric U Applications to Matron, Lymington Hospital.

ENROLLED ASSISTANT NURSES (FEMALE)

KING GEORGE'S SANATORIUM FOR SAILORS, BRAMSHOTT PLA LIPHOOK (78 beds). Facilities for taking B.T.A. Examination.

FRED WOOLLEY HOUSE, UPPER BASSETT, SOUTHAMPTON (48 be Apply Matron, Royal South Hants Hospital, Southampton.

LYMINGTON INFIRMARY, LYMINGTON (60 beds). For Geriatric U Applications to Matron, Lymington Hospital.

LORD MAYOR TRELOAR ORTHOPAEDIC HOSPITAL, ALTON. Theatre and Wards. Half hourly London trains.

NORTHFIELD HOSPITAL, REDAN ROAD, ALDERSHOT (24 cubicle be 14 acute medical and post-operative beds).

SOUTH WEST METROPOLITAN REGIONAL HOSPITAL BOARD—(Contd.)

ISLE OF WIGHT

THE ROYAL NATIONAL HOSPITAL FOR DISEASES OF THE CHEST, VENTNOR, I.O.W.

(214 beds)

Applications are invited for the following appointments:—

THEATRE SISTER—previous thoracic surgical experience preferred.

STAFF NURSE (Female). For Operating Theatre. S.R.N. Knowledge of modern chest surgery an advantage.

STAFF NURSES (Male and Female). S.R.N., B.T.A.

STAFF NURSES (Male and Female). S.R.N., for one year's Post-Graduate Training for B.T.A. Certificate.

ASSISTANT NURSES (Female). S.E.A.N.

STUDENT NURSES (Female). Training School, under G.N.C. special three years' training, one year in a Chest Hospital, and two years in a General Hospital. Hospital is also two-year Training School for British T.A. Certificate, one year of which counts towards General Training.

Apply to Matron.

SISTERS

FAIRLEE HOSPITAL, NEWPORT, I.O.W. (Infectious Diseases Unit—40 beds). **Sister in Charge.** Resident. Appointment vacant September, 1956. Nurses seconded for Pupil Nurse Training. Opportunity given for intensive courses in the nursing of Poliomyelitis prior to appointment. Previous administrative experience an advantage. For further particulars apply to Matron, St. Mary's Hospital, Newport, I.O.W.

ST. MARY'S HOSPITAL, NEWPORT, I.O.W. (345 beds). **Medical Ward Sister.** Good previous experience essential. Busy acute medical ward for male and female patients. 27-bedded unit. Resident or non-resident.

ROYAL I.W. COUNTY HOSPITAL, RYDE, I.W. (116 beds). General Nurse Training School. **Sister,** with Casualty experience, required immediately. Also **Sister** for night duty. Would be suitable for first appointment. Required immediately.

STAFF NURSES (FEMALE)

ROYAL I.W. COUNTY HOSPITAL, RYDE, I.W. (116 beds). General Nurse Training School. For Out-patient Dept. and Casualty; Private Wards—night duty; and for Women's Surgical Unit.

WILTSHIRE

NIGHT SISTER

SALISBURY GENERAL HOSPITAL, SALISBURY. S.R.N., S.C.M. Part I for Infirmary Branch. Acute general hospital. To work with Night Superintendent.

THEATRE SISTERS

SALISBURY GENERAL HOSPITAL, SALISBURY. **Two required.** For Odstock Branch. S.R.N., with good Theatre experience. Gynaecological, Orthopaedic, Children's and Plastic and Oral Surgery. To work with Theatre Superintendent.

SISTER

SALISBURY GENERAL HOSPITAL, SALISBURY (605 beds). **Ward Sister,** S.R.N., for Newbridge Branch. Male Geriatric Ward (30 beds). Vacant end of July.

MIDWIFERY SISTERS

SALISBURY GENERAL HOSPITAL, SALISBURY. S.R.N., S.C.M. for Odstock Branch. Part II School.

WEST SUSSEX

THEATRE SISTERS

CRAWLEY AND DISTRICT HOSPITAL, IFIELD ROAD, CRAWLEY (29 beds). Resident or non-resident.

SISTERS

PETWORTH COTTAGE HOSPITAL, PETWORTH (13 beds). Small hospital in lovely country. Buses pass gate to main line stations and coast.

STAFF NURSES (FEMALE)

ST. RICHARD'S HOSPITAL, SPITALFIELD LANE, CHICHESTER (400 beds). For Wards or Theatre.

CHICHESTER I.D. HOSPITAL, SPITALFIELD LANE, CHICHESTER (16 beds). For night duty.

PETWORTH COTTAGE HOSPITAL, PETWORTH (13 beds). Small hospital in lovely country. Buses pass gate to main line stations and coast.

SOUTH LONDON HOSPITAL (COUNTRY BRANCH), WOODHURST, PEASE POTTAGE, CRAWLEY (50 beds). Day and night duty.

WORTHING HOSPITAL, LYNDHURST ROAD, WORTHING (Acute General—210 beds). For Operating Theatres. Also for Ophthalmic and E.N.T. Unit. Resident or non-resident.

HORSHAM HOSPITAL, HURST ROAD, HORSHAM, SUSSEX (75 beds).

STAFF MIDWIVES

ST. RICHARD'S HOSPITAL, SPITALFIELD LANE, CHICHESTER (400 beds).

ENROLLED ASSISTANT NURSES (FEMALE)

HORSHAM HOSPITAL, HURST ROAD, HORSHAM, SUSSEX (75 beds). Resident or non-resident.

CRAWLEY AND DISTRICT HOSPITAL, IFIELD ROAD, CRAWLEY (29 beds). For day duty.

ST. RICHARD'S HOSPITAL, SPITALFIELD LANE, CHICHESTER (400 beds).

CHICHESTER I.D. HOSPITAL, SPITALFIELD LANE, CHICHESTER (16 beds).

SOUTH LONDON HOSPITAL (COUNTRY BRANCH), WOODHURST, PEASE POTTAGE, CRAWLEY (50 beds). For day and night duty. Full or part-time.

ENROLLED ASSISTANT NURSES (MALE)

HORSHAM HOSPITAL, HURST ROAD, HORSHAM, SUSSEX (75 beds). Non-resident.

DORSET

NIGHT SISTERS

YEATMAN HOSPITAL, SHERBORNE (60 beds) (Part of General Training School). S.R.N. Resident or non-resident.

WEST HAVEN HOSPITAL, WEYMOUTH (60 beds, including 20 I.D. beds). S.R.N., R.F.N. Three nights off weekly. Pleasant appointment in seaside town. Resident or non-resident. Apply to Matron, Weymouth and District Hospital, Weymouth.

WEYMOUTH AND DISTRICT HOSPITAL, WEYMOUTH (124 beds). General Training School. S.R.N. For Theatre and Casualty night duty. Two nights off weekly.

SISTERS

WESTMINSTER MEMORIAL HOSPITAL, SHAFTESBURY (General—20 beds. Maternity—10 beds). Junior Sister. S.R.N., S.C.M. Required immediately.

WEYMOUTH AND DISTRICT HOSPITAL, WEYMOUTH (124 beds). General Training School. Ward Sister, S.R.N. (permanent appointment) relieving Ward Sisters' holidays. Acute, Medical and Surgical Wards. Excellent experience available. Pleasant seaside hospital.

PORT BREDY HOSPITAL, BRIDPORT (Geriatric—38 beds). Ward Sister, S.R.N. Resident or non-resident.

BLANDFORD HOSPITAL, BLANDFORD (22 beds). Immediate vacancy. Applicant must have experience in modern theatre technique. Very good residential accommodation available. Pleasant country town within easy reach of sea.

CHRISTMAS CLOSE, WAREHAM (43 beds). Temporary Ward Sister, S.R.N. Non-resident.

STAFF NURSES (FEMALE)

YEATMAN HOSPITAL, SHERBORNE (60 beds) (Part of General Training School). S.R.N. Resident or non-resident.

STAFF NURSES (MALE)

POOLE GENERAL HOSPITAL, LONGFLEET ROAD, POOLE (320 beds). S.R.N. For duty in Geriatric Block. Resident or non-resident.

MIDWIFERY SISTERS

DORSET COUNTY HOSPITAL, DORCHESTER (Part II Midwifery School of 21 beds). S.R.N., S.C.M., for holiday relief duties.

STUDENT NURSE TRAINING AND PUPIL ASSISTANT NURSE TRAINING

There are vacancies for (A) STUDENT NURSES and (B) PUPIL ASSISTANT NURSES at the undermentioned hospitals and applications are invited from women (and where indicated from men), aged 18-30 years, to take the course of three years' general training for State Registration. The course for PUPIL ASSISTANT NURSES is of two years' duration. An allowance of between £260 and £285 a year is payable during training, less £119 for board, lodging and uniform if resident. Additional single cash payment of £5 (A) on passing Preliminary State Examination or (B) on completion of training and passing the test for enrolment. Four weeks' paid leave each year. For full details please apply to the Matron of the hospital concerned.

(A) STUDENT NURSES

ST. JAMES' HOSPITAL, BALHAM, S.W.12 (General—530 beds). Female. Resident. September and January Schools.

ST. RICHARD'S HOSPITAL, SPITALFIELD LANE, CHICHESTER (400 beds). For Preliminary Training School commencing September, 1956.

CROYDON GENERAL HOSPITAL, LONDON ROAD, CROYDON, SURREY (General—200 beds). For September school. Block system of training.

MAYDAY HOSPITAL, MAYDAY ROAD, CROYDON (611 beds). Training School for Nurses. There are vacancies for the Preliminary Training Schools commencing in July and October, 1956. Resident or non-resident. Applications also welcomed from Male Nurses, R.M.N., for general training. Shortened period in accordance with the ruling of the General Nursing Council.

ST. PETER'S HOSPITAL, CHERTSEY (404 beds). Complete General Training School. Vacancies for candidates of good standard of education. Entry dates: 1st October and 31st December, 1956. Shortened courses for nurses on Supplementary Registers.

WOKING VICTORIA HOSPITAL, WOKING, SURREY (72 beds). October school.

SOUTHAMPTON GENERAL HOSPITAL, TREMONA ROAD, SHIRLEY, SOUTHAMPTON (471 beds). Acute, Midwifery and General Training School. Block system of training in force. Nurses on the Supplementary part of the General Nursing Council Register accepted for a reduced period of training. Vacancies in the Preliminary Training School commencing on the 25th September, 1956.

SALISBURY GENERAL HOSPITAL (605 beds). Training School for General Register (male and female). Vacancies occur in the Preliminary Training School in January, April, July and October, each year.

(B) PUPIL ASSISTANT NURSES

PURLEY HOSPITAL, BRIGHTON ROAD, PURLEY. For July School.

QUEEN'S HOSPITAL, QUEEN'S ROAD, CROYDON (Geriatric Unit—434 beds). **Female** (pupils eligible to take reduced training accepted). Also male P.A.N.s.

CUDDINGTON HOSPITAL, BANSTEAD, SURREY (126 beds). Good practical experience in the nursing of children, geriatric or convalescent cases. Modern nurses' home.

ST. RICHARD'S HOSPITAL, SPITALFIELD LANE, CHICHESTER (400 beds). Preliminary Training School commencing November, 1956.

ALTON GENERAL HOSPITAL, ALTON, HANTS. (136 beds).

STUDENT NURSES—TUBERCULOSIS NURSING TRAINING

There are vacancies for male and female Student Nurses at the undermentioned hospitals for training for the Certificate of the British Tuberculosis Association. The course is of two years' duration. Training allowance, first year, £265; second year, £275, less £119 for board and lodging.

KING GEORGE'S SANATORIUM FOR SAILORS, BRAMSHOTT PLACE, LIPHOOK, HANTS. (78 beds).

CONTINUED OVERLEAF

HOSPITAL AND OTHER NURSING VACANCIES

READING AND DISTRICT HOSPITAL MANAGEMENT COMMITTEE
SAINT GEORGE'S HOSPITAL
WALLINGFORD, BERKS.
APPOINTMENT OF MATRON

Applications are invited from Nurses who are State Registered and who are State Certified Midwives, for the post of **Matron** to St. George's Hospital, Wallingford (17 available staffed general practitioner maternity beds), which will become vacant on the 1st August, 1956.

Salary in accordance with Nurses' and Midwives' Whitley Council, at present at the rate of £615 x £20 (5) x £15 (1)—£730 p.a., less a deduction of £203 p.a. for board residence, etc.

Applications, stating age, qualifications, experience and accompanied by the names of three referees, to be sent to the Acting Group Secretary, 3 Craven Road, Reading. (2130)

DR. BARNARDO'S HOMES
BRUCE PORTER HOSPITAL
HOME AND SCHOOL
WEAR BAY CRESCENT
FOLKESTONE

Applications are invited for the post of **Matron** at the above home for 30 Physically Handicapped Children.

Candidates must be S.R.N. Salary similar to Whitley Scale.

Apply General Superintendent, 18/26, Stepney Causeway, E.1., by 7th July, quoting EHL/M. (3110)

ST. JAMES' HOSPITAL
SAFFRON WALDEN

(115 Chronic Sick and 9 Maternity beds)

Assistant Matron required to act as **Matron's Deputy;** S.R.N., S.C.M.

Salary scale £580 x £20 (5)—£680 p.a., less deduction for board and lodging £176 per annum.

Further particulars about the post can be obtained from the Matron.

Applications giving names of two referees to Group Secretary, H.M.C. Offices, Newmarket General Hospital, Newmarket. (2957)

HARROGATE AND RIPON HOSPITAL MANAGEMENT COMMITTEE

Applications are invited for the post of **Assistant Matron** to the Royal Bath Hospital and associated hospitals on the salary scale £615 x £20—£715, less a deduction of £191 p.a. for board and lodging.

The hospitals form, in conjunction with the Knaresborough Hospital a Training School for Assistant Nurses.

Nurses' and Midwives' Whitley Council conditions of service and National Health Service Superannuation regulations apply.

Applications giving age and full details of previous experience, together with the names of two referees, to be forwarded to the Group Secretary, Hereford Lodge, Cornwall Road, Harrogate. (2968)

THE UNITED LEEDS HOSPITALS
THE GENERAL INFIRMARY AT LEEDS

Applications are invited for the post of **Second Assistant Matron** at the General Infirmary.

Candidates must have held an appointment as Ward Sister in a General Hospital. The post is regarded as a training one and offers opportunity to obtain experience in the nursing administration of a large Teaching Hospital.

Salary and conditions of service according to Whitley Council recommendations.

Applications, stating age, particulars of training and subsequent experience, together with three names for reference, one of which must be the Matron of the applicant's training school, should be forwarded to the Matron, The General Infirmary at Leeds.

IDA AND ROBERT ARTHINGTON HOSPITAL

Administrative Sister required for the above hospital.

Salary and conditions of service according to Whitley Council recommendations.

Applications, stating age, particulars of training and subsequent experience, together with three names for reference, one of which must be the Matron of the Applicant's Training School should be forwarded to the Matron, The General Infirmary at Leeds. (3104)

MIDDLESEX COUNTY COUNCIL
COUNTY HEALTH DEPARTMENT

Two Deputy Matrons (Res.) required initially at Mother and Baby Homes in Hornsey and Ealing. Hostels for 15 and 24 unsupported mothers and their babies, respectively. Must be S.C.M.

Salary: £505 to £635 p.a., less £164 p.a. for board and lodging. Established, pensionable, subject to medical assessment and prescribed conditions.

Apply stating age, qualifications, experience and two referees, to the County Medical Officer ('S'), 3, 5 and 7, Old Queen Street, Westminster, S.W.1., by 23rd July (Quote T.134 N.T.).

Canvassing disqualifies. (3213)

SOUTH WEST METROPOLITAN REGIONAL HOSPITAL BOARD—(*Contd.*)

STUDENT MENTAL NURSE TRAINING

In addition to the allowances quoted for Student Nurses, an extra allowance of £45 p.a. is paid for the Student Mental Nurses, £40 proficiency allowance payable on passing Preliminary Examination and £50 on passing Final Examination. Vacancies are available at the following hospitals.

HOLLOWAY SANATORIUM, VIRGINIA WATER, SURREY (380 female beds; 274 male beds). **Female** for four-year combined Mental and General training with St. Mary's Hospital, Paddington. **Applications** to Matron. **Male** for three year course in Psychiatric nursing, also four year combined course for entry to General and Mental Register in conjunction with West Middlesex Hospital, Isleworth. Applications to Chief Male Nurse.

WEST PARK HOSPITAL, EPSOM, SURREY (1,285 female beds. 1,090 male beds). Training in psychiatric nursing for admission to the General Nursing Council's Register of Mental Nurses.

MENTAL NURSING VACANCIES

ASSISTANT MATRON

THE OLD MANOR HOSPITAL, SALISBURY, WILTS. (Mental—353 female beds). All forms of modern psychiatric treatment are undertaken, and a recognised training school will be opened shortly. Applicants must be State Registered Nurses and qualified Mental Nurses. **Apply within 14 days to Physician Superintendent, Knowle Hospital, Fareham, Hants.**

TUTORS

WEST PARK HOSPITAL FOR NERVOUS AND MENTAL DISORDERS, EPSOM, SURREY. **Tutor in sole charge.** Male or female. Hospital recognised as Training School for Mental Nurses (2,370 beds). Accommodation could be made available for a single man. Good recreational and social facilities. Hospital within easy reach of London and the South Coast. **Applications to Physician Superintendent, within 14 days.**

WARD SISTERS

TOOTING BEC HOSPITAL, TOOTING BEC ROAD, LONDON, S.W.17.
LONG GROVE HOSPITAL, EPSOM, SURREY (1,100 female beds). R.M.P.A. or S.R.M.N. Progressive hospital. All modern treatments carried out. Application forms from Matron.
"BROOKLANDS", WRAY PARK ROAD, REIGATE, SURREY. Qualified Mental Deficiency Trained Nurse. Apply to **Matron, Fountain Hospital,** Tooting Grove, London, S.W.17.

STAFF NURSES (FEMALE)

MAYDAY HOSPITAL, MAYDAY ROAD, CROYDON (611 beds). Preferably S.R.N., R.M.N. Small unit of 6 beds for patients on Order and Out-patient Clinics, E.C.T., etc. Resident or non-resident.
LONG GROVE HOSPITAL, EPSOM, SURREY 1,100 female beds). R.M.P.A. or S.R.M.N. Progressive hospital. All modern treatments carried out. Application forms from Matron.
BANSTEAD HOSPITAL, SUTTON, SURREY (1,550 female beds).
WEST PARK HOSPITAL, EPSOM, SURREY (1,285 female beds).

STAFF NURSES (MALE)

ST. JOHN'S HOSPITAL, ST. JOHN'S HILL, LONDON, S.W.11 (Chronic Sick with Tuberculosis and Mental Observation—470 beds). For Mental Observation Unit.
BANSTEAD HOSPITAL, SUTTON, SURREY (850 male beds). Apply Chief Male Nurse.
LONG GROVE HOSPITAL, EPSOM, SURREY (1,100 male beds). R.M.P.A. or S.R.M.N. Progressive hospital. All modern treatments carried out. Applications to Chief Male Nurse.
WEST PARK HOSPITAL, EPSOM, SURREY (1,090 male beds).
KINGSTON HOSPITAL, WOLVERTON AVENUE, KINGSTON-UPON-THAMES (500-600 beds). R.M.N. for Male Observation Block.

ENROLLED ASSISTANT NURSES (FEMALE)

ST. JOHN'S HOSPITAL, ST. JOHN'S HILL, S.W.11 (Chronic Sick with Tuberculosis and Mental Observation—470 beds). For Female Mental Observation Unit.

ENROLLED ASSISTANT NURSES (MALE)

ST. JOHN'S HOSPITAL, ST. JOHN'S HILL, S.W.11 (Chronic Sick with Tuberculosis and Mental Observation—470 beds). For Male Mental Observation Unit.
KINGSTON HOSPITAL, WOLVERTON AVENUE, KINGSTON-UPON-THAMES (500-600 beds). For Male Observation Unit.

(No. N.T. 305) (11)

Glantawe Hospital Management Committee
HILL HOUSE ISOLATION HOSPITAL
SKETTY, SWANSEA
(130 beds)

Applications are invited for the appointment of **Assistant Matron** at the above hospital. The hospital is the major infectious diseases unit in the Group and is also a recognised centre for the treatment of poliomyelitis and all forms of meningitis including tuberculous meningitis. Candidates must be S.R.N. and R.F.N. and have had previous administrative experience.

The salary and conditions of service will be as laid down by the Nurses' and Midwives' Council, i.e., £590 x £20 (5)—£690, less £176 for board and lodging. The appointment will be subject to one month's notice on either side.

Applications stating age, qualifications and experience, together with the names of three referees, should be forwarded to the Group Secretary, Glantawe H.M.C., St. Helen's Road, Swansea, by Tuesday, the 10th July, 1956. (3135)

PETERBOROUGH AND STAMFO
HOSPITAL MANAGEMENT COMM
ASSISTANT MATRON

Applications are invited for the **Assistant Matron.** Required to Matron in her absence for the Hospital, Peterborough, and other hospitals (total beds 221).

Candidates must be S.R.N., S.C. good housekeeping experience.

Salary £590—£690, less £176 for emoluments.

Applications, stating age, quali experience, together with the addresses of two referees, should to the undersigned as soon as pos

C. MASTERMA
Group

Memorial Hospital,
Peterborough.

Applications are invited for app of **Working Resident Assistant M** a home for elderly persons situate Sussex. Salary £7 18s. 6d. per £2 5s. 3d. for board, lodging and Nursing experience and a know housekeeping are desirable.

Nationally negotiated conditions and three weeks' annual leave in ad Bank Holidays, or days in lieu. Th superannuable, subject to a medical ation.

Applications to be sent immedi the County Welfare Officer, Coun Lewes, stating age, previous experi the names of two referees.

LANCASHIRE EDUCATION COMM

Deputy Matron required, Sedgwic Residential School for Epileptic (Boys and Girls, ages 8-15).

Applicants should be S.R.N. or and have experience of children's

Salary £517—£645, less £164 f and lodging. Superannuable.

Application forms and further p from County Medical Officer, Ser East Cliff County Offices, Preston, returned immediately.

CHARING CROSS GROUP OF HOS
KINGSBURY MATERNITY HOSP
HONEYPOT LANE, N.W.9
(56 beds)

Applications are invited for the **Assistant Matron.** Qualifications, S.C.M. Midwife Teachers Dipl advantage.

Salary and conditions of service in ance with Whitley Council.

Applications giving details of qual and experience, together with the two referees, should be made to the M Kingsbury Maternity Hospital, by 1

THE UNITED LIVERPOOL HOSP
LIVERPOOL ROYAL INFIRM
(374 beds)

Applications are invited for the ment of a qualified **Sister Tutor** (o who assist the Principal Sister Tut system of education is in force.

Salary and conditions of service i ance with Whitley Council recomm

Apply giving age, particulars of and subsequent experience, togeth three names for reference, to Mat Royal Infirmary, Liverpool, 3.

UNITED OXFORD HOSPITAL
RADCLIFFE INFIRMARY

Qualified Sister Tutors required:

(a) To take charge of the Pr Training School of 30 students (th full-time assistant in this departme

(b) to assist in the Senior Teaching ment. Study day system of teachin

For full particulars, please appl Matron.

TRARALGON AND DISTRICT HO
SCHOOL OF NURSING

Sister Tutor required for the a School of Nursing at Traralgon and Hospital, Traralgon, Victoria, Austra appointment would be suitable for interested in establishing a new School. The hospital of 210 beds teaching department is well equipp

Enquiries and applications are t Matron.

THE UNITED LIVERPOOL HOSP

Applications are invited from Wa wishing to gain experience in teachin nurses for a resident appointment United Liverpool Hospitals Preliminary Training School.

The salary will be that for an u Sister Tutor (£542—£670).

Apply by the 7th July, 1956, wit of training and experience, and th of two referees, to the Principal Sist Nurses' Preliminary Training Scho Street, Woolton, Liverpool.

ROYAL VICTORIA EYE AND E
HOSPITAL, DUBLIN

Home Sister with teaching ab take charge of Nurses' Home and Pr Training School. Approved salary Federated Superannuation Scheme.

Apply Matron.

LIVERPOOL REGIONAL HOSPITAL BOARD

Applications should be sent, with details of age, qualifications, training, experience, and accompanied by copies of two recent testimonials (or the names of two referees), to the MATRON OF THE HOSPITAL CONCERNED, from whom further details may be obtained. Salaries are in accordance with National scales.

ST. HELENS, WARRINGTON AND DISTRICT

DEPARTMENTAL SISTER

Newton Cottage Hospital, Bradleigh Road, Newton Le Willows (27 beds). To deputise during absence of Matron. Resident.

NIGHT SISTERS

Whiston Hospital, Prescot (892 beds).
Delph Lane Hospital, Whiston, Prescot (34 beds). Hospital for Chest Diseases.

NIGHT SUPERINTENDENT

Warrington Infirmary (172 beds). Resident or non-resident.

THEATRE SISTERS

Warrington General Hospital (344 beds). For busy Theatre Unit. Modern Theatres. To work under Theatre Superintendent.
Whiston Hospital, Prescot (892 beds).

SECOND THEATRE SISTER

Warrington Infirmary (172 beds). Required for busy Surgical Unit. Res. or non-res.

WARD SISTERS

Aikin Street, Hospital (110 beds). Required for Cubicle Ward (infectious diseases). S.R.N., fever trained or experienced an added qualification. Resident or non-resident.
Whiston Hospital, Prescot (892 beds). For general and Female Geriatric Wards.
Delph Lane Hospital, Whiston, Prescot (34 beds). Hospital for Chest Diseases.

DEPUTY WARD SISTER

Whitecross Hospital (212 beds). Required for M.D. Unit. Non-resident.

MIDWIFERY SISTER

Whiston Hospital, Prescot (Maternity Unit—73 beds).

STAFF MIDWIVES

Whiston Hospital, Prescot (Maternity Unit—73 beds).

STAFF NURSES

Warrington Infirmary (172 beds). Required for surgical and medical wards. Resident or non-resident.
Whiston Hospital, Prescot (892 beds).
Delph Lane Hospital, Whiston, Prescot (34 beds). Hospital for Chest Diseases.

STATE ENROLLED ASSISTANT NURSES

Whiston Hospital, Prescot (892 beds).
Delph Lane Hospital, Whiston, Prescot (34 beds). Hospital for Chest Diseases.

STUDENT NURSES

Warrington Hospitals Training School for Nurses. Combined Training School. **Warrington General Hospital** (344 beds), **Warrington Infirmary** (172 beds). Girls with a good standard of education are accepted for three years General Training from the age of 18 years. Students whose names are on the Supplementary part of the State Register are accepted for two years training. Modern Nurses' Home. Single bedrooms. The Training Schools commence: 1st July, 1956. 1st October, 1956. 1st January, 1957. Forms of application and other information are obtainable from the Matron and Superintendent of the Training School. Warrington General Hospital.

PUPIL MIDWIVES

Warrington General Hospital (344 beds. Maternity—40 beds). Part II Midwifery Training—six months' course (combining) three months' experience in hospital, three months on district. Resident in nurses' home, six months. Courses commence 1st September, 1956, 1st December, 1956, 1st March, 1957.

SOUTHPORT, ORMSKIRK AND DISTRICT

NIGHT SUPERINTENDENT

Southport General Infirmary, Scarisbrick New Road. S.R.N. and Part I Midwifery. No Theatre duties.

THEATRE SUPERINTENDENT

Ormskirk County Hospital.

NIGHT SISTER

Ormskirk County Hospital (Establishment of three).

MIDWIFERY SISTERS

Ormskirk County Hospital.
St. Katherine's Maternity Hospital, Lathom Road, Southport. S.R.N., S.C.M.

STAFF MIDWIVES

Ormskirk County Hospital.
St. Katherine's Maternity Hospital, Lathom Road, Southport. S.R.N., S.C.M.

PUPIL MIDWIVES

Ormskirk County Hospital (Part II Training). For September or December.

STAFF NURSES

Rufford Hospital (T.B.) (Female).
Ormskirk Mental Hospital. R.M.P.A., R.M.N. (Male or Female).
Southport Promenade Hospital (Acute). Orthopaedic experience desirable.

STAFF NURSES—Contd.

Southport General Infirmary, Scarisbrick New Road. For Surgical Wards and night duty in Theatre.
Sunnyside Hospital, Knowsley Road, Southport (Post-operative).

STATE ENROLLED ASSISTANT NURSES

Ormskirk County Hospital.
Rufford Hospital (T.B.) Female.
Ormskirk General Hospital. Female. Resident or non-resident.
Southport Promenade Hospital (Acute). Male and female staff for new wards.
New Hall Hospital, Scarisbrick, Nr. Southport (T.B. and I.D.).

PUPIL ASSISTANT NURSES

Ormskirk County Hospital (Male and Female).

STUDENT NURSES

Rufford Hospital (T.B.) (Male and Female) T.A. Certificate.
Southport General Infirmary, Scarisbrick New Road. General training, three years. Vacancies every three months.

PUPIL ASSISTANT NURSES

Fleetwood Road Hospital, Southport S.E.A.N. training, two years. Vacancies every two months.

CHESTER AND WEST CHESHIRE

ADMINISTRATIVE SISTER

Ellesmere Port Hospital. Resident.

HOUSEKEEPING PUPIL

Chester Royal Infirmary.

WARD SISTERS

Chester City Hospital. Medical Ward.
Clatterbridge Hospital, Bebington, Cheshire (783 beds). For duty on female medical ward. Application forms obtainable from Matron. To be returned as soon as possible.

BIRKENHEAD AND WALLASEY

JUNIOR SISTERS

Mill Lane Hospital, Wallasey. Two required. Night or day duty, for new Geriatric Unit. Full-time or part-time. Resident or non-resident. Apply Matron.

MIDWIFERY SISTER

St. Catherine's Hospital, Church Road, Birkenhead. Part I Training School where there is a good Maternity Block.

STAFF NURSES

Mill Lane Hospital, Wallasey. Night or day duty, for new Geriatric Unit. Full-time or part-time. Resident or non-resident. Apply Matron.

STATE ENROLLED ASSISTANT NURSES

Mill Lane Hospital, Wallasey. Two required. Night or day duty, for Geriatric Unit. Full-time or part-time. Resident or non-resident. Apply Matron.

STAFF MIDWIVES

Highfield Maternity Hospital, Mill Lane, Wallasey. S.E.A.N.s. Full or part-time. Non-resident. Apply Matron, Mill Lane Hospital, Wallasey.

LIVERPOOL AND DISTRICT

DEPUTY CHARGE NURSE

Sefton General Hospital, Liverpool, 15. For the Male Mental Unit.

THEATRE SISTERS

Walton Hospital, Liverpool, 9.

MIDWIFERY SISTERS

Mill Road Maternity Hospital, Liverpool, 6. Whole-time. Resident or non-resident.

STAFF MIDWIVES

Mill Road Maternity Hospital, Liverpool, 6. Full or part-time. Resident or non-resident.

STAFF NURSES

Sefton General Hospital, Liverpool, 15. Part-time. For the Out-patients' Dept.
Bootle Hospital, Liverpool, 20.

STATE ENROLLED ASSISTANT NURSES

Mill Road Maternity Hospital, Liverpool, 6. Whole or part-time. Resident or non-resident.

NURSING AUXILIARIES

Sefton General Hospital, Liverpool, 15. Full-time. Preferably with some hospital nursing experience and over 25 years of age.

(76)

THE NATIONAL HOSPITAL QUEEN SQUARE, W.C.1. AND MAIDA VALE HOSPITAL, W.9

emporary appointment of **Administrative r** for holiday relief duties in **Matron's e.**
pply to Matron, The National Hospital, n Square, W.C.1. (2797)

CARDIFF ROYAL INFIRMARY

ight Sister required. S.R.N., with good re experience.
lary according to Whitley Council mmendations.
pply, giving full particulars of training experience, to Matron. (2995)

GAYWOOD HALL NURSING HOME KING'S LYNN

heatre Sister required for the above sing Home of ten beds. Whitley Council e of salary. F.S.S. if required.
pply with full particulars to Matron.
ight Sister required. Whitley Council e of salary. F.S.S. if required.
pply with full particulars to Matron. (3101)

WESTMINSTER HOSPITAL TEACHING GROUP
ESTMINSTER CHILDREN'S HOSPITAL VINCENT SQUARE, LONDON, S.W.1.

ight Sister qualified S.R.N. and R.S.C.N. ired.
ease apply giving two Matrons' names for ence to Matron, Westminster Children's pital. (3122)

Nottingham No. 2 Hospital Management Committee
NOTTINGHAM CITY HOSPITAL
(811 beds)
APPOINTMENT OF SECOND ASSISTANT MATRON

Applications are invited for the post of **Second Assistant Matron** at the Nottingham City Hospital. Salary in accordance with that of the Assistant Matron of a hospital of over 800 beds. The person appointed will be required to hold the qualifications of S.R.N., S.C.M., and have had previous experience in administration. She will be required, if necessary, to relieve the Senior Administrative Staff at any one of the hospitals within the group. The post will provide interesting and varied experience.

The person appointed may be required to pass a medical examination. The terms and conditions of the appointment will be in accordance with the Whitley Council regulations.

Applications stating age, qualifications, details of present post and past experience, together with the names of three referees, should be sent to the undersigned not later than the 7th July, 1956.

Sherwood Hospital,
Hucknall Road,
Nottingham.

J. H. HARGREAVES,
Group Secretary.
(3029)

SAXONDALE HOSPITAL
RADCLIFFE-ON-TRENT, NOTTINGHAM
DEPUTY MATRON

Applications are invited from suitably qualified candidates with administrative experience for the post of **Deputy Matron.** Saxondale is a modern and well-equipped psychiatric hospital where all modern treatments are actively carried out, and is situated within easy reach of the City of Nottingham.

Comfortable accommodation is available, if required, at scale charges. Salary on scale 500-599 beds, viz.: £680-£780 p.a.

Applications giving full particulars with names of two referees to be sent to the Matron within 14 days of the appearance of this advertisement. (3133)

NATIONAL HEART HOSPITAL WESTMORELAND STREET, LONDON, W.1
Post-Graduate Teaching Hospital

Night Sister required for Country Branch Hospital at Maids Moreton, Buckingham.
Apply Matron, Westmoreland Street, W.1. (25)

FLORENCE NIGHTINGALE HOSPITAL
19 LISSON GROVE, N.W.1
(Not State Controlled)

Required. **Experienced Night Sisters. Also S.R.N.s. Also one S.E.A.N.**
Apply to the Matron. (2171)

THE ORTHOPAEDIC HOSPITAL GREENISLAND, CO. ANTRIM
APPOINTMENT OF THEATRE AND PLASTER SISTER

Applications are invited from State Registered Nurses for the post of **Theatre** and **Plaster Sister** at the above-mentioned hospital. Preference will be given to applicants who hold the Orthopaedic Certificate and have had wide experience in orthopaedic nursing.

The remuneration will be in accordance with the rates agreed by the Whitley Councils for the Health Services (Great Britain).

Forms of application and conditions of appointment may be obtained from the Secretary, Northern Ireland Tuberculosis Authority, 27, Adelaide Street, Belfast, with whom completed applications should be lodged not later than 10th July, 1956. (3137)

PLEASE MENTION "NURSING TIMES" WHEN ANSWERING ITS ADVERTISEMENTS

LEEDS REGIONAL HOSPITAL BOARD

On behalf of the Management Committees applications are invited for the following appointments, and should be sent, together with details of age, qualifications, training, experience, and the names of two referees (or copies of two recent testimonials) to the Matron of the appropriate hospital (except where otherwise stated), from whom further details may be obtained. Salaries and conditions are in accordance with the appropriate National Agreement.

ST. MARY'S HOSPITAL, LEEDS, 12

(109 Maternity beds)

Departmental Midwifery Sister (S.R.N., S.C.M.), M.T.D. an advantage, though not essential. Able and willing to teach Pupil Midwives. The department consists of a 28-bedded ward with a Labour Ward attached.

Pupil Midwives, S.R.N. only, are now being enrolled to prepare for the Central Midwives' Board Examination. Training commences: January and February, April and May, July and August, October and November. Two qualified Midwifery Tutors are responsible for the supervision of training in theory and practice. Two weeks theoretical course is given prior to entering wards. A study day and day off per week. Obstetric and Paediatric lectures are given by Consultants on the hospital staff. Good experience is available in the care of premature babies, also normal and abnormal midwifery. The hospital is pleasantly situated in its own grounds 3½ miles from the city centre and it can be reached easily by a frequent bus service.

A brochure is available on application to the Matron. Pupils may be resident or non-resident.

ASSISTANT MATRONS

HALIFAX GENERAL HOSPITAL, Halifax (General—425 beds). **Second Assistant Matron.** Complete General Training School and Part I Midwifery Training School.

YEARSLEY BRIDGE HOSPITAL, Huntington Road, York (I.D.—74 beds). Required in September—due to retirement.

NIGHT SUPERINTENDENTS

SEACROFT HOSPITAL, York Road, Leeds, 14 (Fever—199 beds; Children's—158 beds). In charge of three night sisters.

HOME SISTER

BRADFORD ROYAL INFIRMARY, Bradford (General—507 beds). Assistant Home Sister required.

ADMINISTRATIVE SISTERS

BARTHOLOMEW HOSPITAL, Bartholomew Avenue, Goole (Surgical—44 beds. Busy Out-patients' Department). Resident.

HALIFAX GENERAL HOSPITAL, Halifax (General—425 beds).

DEPARTMENTAL SISTER

CITY HOSPITAL, Haxby Road, York (180 beds). General Training School. Theatre Superintendent.

NIGHT SISTERS

EAST RIDING GENERAL HOSPITAL, Driffield, Yorks. (247 beds). Second Night Sister.

HORNSEA COTTAGE HOSPITAL, Hornsea, Yorks. (General—23 beds). S.R.N.

KEIGHLEY AND DISTRICT VICTORIA HOSPITAL, Keighley (Complete Training School in conjunction with Bingley Hospital) (General—139 beds). S.R.N., S.C.M. To work under Night Superintendent.

LAMBERT MEMORIAL HOSPITAL, Thirsk (Acute—23 beds). In sole charge.

ROYAL HALIFAX INFIRMARY, Halifax (General—301 beds). Two required. Resident or non-resident. Superintendent in charge.

ST. JOHN'S HOSPITAL, Boothferry Road, Goole (Chronic Sick and Medical—121 beds). In sole charge.

SCOTTON BANKS HOSPITAL, Ripley Road, Knaresborough (T.B.—303 beds).

SEACROFT HOSPITAL, York Road, Leeds, 14 (Fever—199 beds; Children's—158 beds). One of three.

WESTFIELD HOSPITAL, Hook, Nr. Goole (Post-Operative and G.P.—36 beds). In sole charge.

WOODLANDS ORTHOPAEDIC HOSPITAL, Rawdon, Nr. Leeds (82 beds). Night Sister in Sole Charge. The hospital receives all types of acute and long-stay orthopaedic cases and the number of beds will shortly be increased to 152; is recognised by the General Nursing Council as an Associate Training School, and by the British Orthopaedic Association as a Training School for the Orthopaedic Nursing Certificate.

THEATRE SISTERS

HARROGATE GENERAL HOSPITAL, Knaresborough Road, Harrogate (General and Maternity—253 beds). General Training School for Nurses. One of three for busy unit. Bed-sitting room provided in the Sisters' semi-detached house adjoining hospital grounds.

HULL ROYAL INFIRMARY (SUTTON), Sutton-on-Hull, Hull, Yorks. (General—216 beds). Experienced Theatre Sister required immediately. Also Senior Theatre Sister for new Operating Theatre to be opened in October. Apply to the Matron, Hull Royal Infirmary, Prospect Street, Hull.

SELBY WAR MEMORIAL HOSPITAL, Doncaster Road, Selby (Surgical—30 beds). S.R.N. Resident or non-resident.

WESTERN GENERAL HOSPITAL, Anlaby Road, Hull (General—510 beds). Junior Theatre Sister.

SISTERS

ADELA SHAW ORTHOPAEDIC HOSPITAL, Kirbymoorside, York (Children—112 beds). Junior Ward Sister.

FULFORD HOSPITAL, Fulford, York (General—149 beds). Ward Sister for Gynaecological Ward.

GENERAL HOSPITAL, Newall Carr Road, Otley (General—170 beds). Junior Ward Sister.

HARDEN BRIDGE HOSPITAL, Austwick, Via Lancaster (Chronic Sick—22 beds). Ward Sister, S.R.N., required in October, for small country hospital. Resident or non-resident.

HARROGATE GENERAL HOSPITAL, Knaresborough Road, Harrogate (General and Maternity—253 beds). General Training School for Nurses. Ward Sister with experience for Relief Duties

SISTERS—Contd.

JEWISH HERZL MOSER HOSPITAL, Leeds, 7 (General—34 beds). Wa Sister. Medical and Surgical Ward. Resident or non-resident.

KEIGHLEY AND DISTRICT VICTORIA HOSPITAL, Keighley (Compl Training School in conjunction with Bingley Hospital). Ward Sister for Fema Surgical Ward of 22 beds.

KNARESBOROUGH HOSPITAL, Stockwell Road, Knaresborough (Chronic a Geriatric—112 beds) Ward Sister.

MORTON BANKS INFECTIOUS DISEASES HOSPITAL, Keighley (I.D. 72 beds). Ward Sister for Cubicle Block (must be S.R.N. and preferably a R.F.N.). Non-resident.

NORTHFIELD SANATORIUM, Driffield, Yorks. (Tuberculosis—78 beds Ward Sister.

NORTHOWRAM HALL HOSPITAL, Halifax (Chest Diseases—108 beds Ward Sister for female chest ward. Resident or non-resident.

OAKWELL HOSPITAL, Owler Lane, Birstall, Nr. Leeds (Geriatric—90 beds Ward Sister.

POPPLETON HALL HOSPITAL, Poppleton, York (Pre-Convalescent—31 beds

SEACROFT HOSPITAL, York Road, Leeds, 14 (Fever—199 beds; Children's 158 beds). Relief Ward Sister.

SKIPTON GENERAL HOSPITAL, Skipton (64 beds). For Casualty a Out-patient Department.

THE GENERAL HOSPITAL, Moorlands Road, Dewsbury (General—128 beds Two Junior Sisters for Female Surgical Ward and Surgical Annexe.

VICTORIA HOSPITAL FOR SICK CHILDREN, Park Street, Hull (Children 143 beds). Sister for Ophthalmic Ward. S.R.N., R.S.C.N.

WHARFEDALE CHILDREN'S HOSPITAL, Burley Road, Menston, Nr. Lee (Long-stay—105 beds). Ward Sister. Resident or non-resident.

MALE CHARGE NURSES

OAKWELL HOSPITAL, Owler Lane, Birstall, Nr. Leeds (Geriatric—90 beds

ST. JAMES'S HOSPITAL (SOUTH), Leeds, 9 (General—713 beds). F Genito-urinary Ward (17 beds). Non-resident.

HOLIDAY RELIEF SISTERS

CARLTON LODGE MATERNITY HOME, Leeds Road, Harroga (Maternity—11 beds). Required until 31st August, 1956.

SKIPTON GENERAL HOSPITAL, Skipton (General—64 beds). S.R.N. S.C.M.

STAFF NURSES (Female)

ADELA SHAW ORTHOPAEDIC HOSPITAL, Kirbymoorside, York (Children 112 beds).

BINGLEY HOSPITAL, Bingley (Complete Training School in conjuncti with Keighley Victoria Hospital) (General—68 beds). For Operating Theatre also one for day duty and one for night duty in wards.

BRADFORD ROYAL INFIRMARY, Bradford (General—507 beds). F Private Patients' Block and Radiotherapy Ward.

DEIGHTON GROVE HOSPITAL, Crockey Hill, York (Pre-convalescent 44 beds).

EAST RIDING GENERAL HOSPITAL, Driffield, Yorks. (247 beds). Residen or non-resident.

ESKDALE HOSPITAL, Whitby (23 beds).

FULFORD HOSPITAL, Fulford, York (General—149 beds). Day a night duty.

GENERAL HOSPITAL, Newall Carr Road, Otley (170 beds). Staff Nurse S.R.N.; also one for Theatre work.

HARROGATE GENERAL HOSPITAL, Knaresborough Road, Harrogate (Genera and Maternity—253 beds). General Training School for Nurses. For Genera Wards. Resident or non-resident. Pleasant working and living conditions. Mu be willing to help in the training of Student Nurses.

HARROGATE GENERAL HOSPITAL, Knaresborough Road, Harrogate (Genera and Maternity—253 beds). General Training School for Nurses. Two f Theatre. Resident or non-resident.

HULL ROYAL INFIRMARY, Prospect Street, Hull (General—149 beds For Theatre (day and night duty).

HULL ROYAL INFIRMARY (SUTTON), Sutton-on-Hull, Hull, Yorks (General—216 beds). For Male Surgical and Genito-Urinary Ward, Children's Wa (night duty). Operating Theatre to be opened in October, Gynaecological Wa to be opened in October. Also required, two Theatre Staff Nurses. Applications t the Matron, Hull Royal Infirmary, Prospect Street, Hull.

KEIGHLEY AND DISTRICT VICTORIA HOSPITAL, Keighley (Complet Training School in conjunction with Bingley Hospital) (General—139 beds). F Theatre, Gynaecological Ward, and also for night duty.

KINGSTON GENERAL HOSPITAL, Beverley Road, Hull (General—398 beds Resident or non-resident.

KNARESBOROUGH HOSPITAL, Stockwell Road, Knaresborough (Cronic and Geriatric—112 beds). Resident or non-resident.

MILITARY HOSPITAL (CIVILIAN WING), Fulford Road, York (General—6 beds). For day and night duty.

NORTHFIELD SANATORIUM, Driffield, Yorks. (Tuberculosis—78 beds).

RIPON AND DISTRICT HOSPITAL, Firby Lane, Ripon (General and Maternity—45 beds). One for Out-patient Department and one for General Ward.

ROYAL BATH HOSPITAL, Cornwall Road, Harrogate (Rheumatic Diseases—147 beds). One for Surgical Floor and one for Theatre.

SCOTTON BANKS HOSPITAL, Ripley Road, Knaresborough (T.B.—303 beds T.A.C.

SKIPTON GENERAL HOSPITAL, Skipton (64 beds). For Male Ward also for night duty in various wards.

THE GENERAL HOSPITAL, Carlinghow Hill, Batley (General—99 beds For Wards and Departments.

THE GENERAL HOSPITAL, Moorlands Road, Dewsbury (General—128 beds For Children's Ward.

VICTORIA HOSPITAL FOR SICK CHILDREN, Park Street, Hull (Children 143 beds). For Wards and Theatres.

WESTWOOD HOSPITAL, Beverley, Yorks. (General—229 beds). For Theatre

WHITE HART HOSPITAL, Cold Bath Road, Harrogate (Rheumatic Diseases 133 beds). Night duty.

YEARSLEY BRIDGE HOSPITAL, Huntington Road, York (Infectiou Diseases—74 beds). Preferably R.F.N.

LEEDS REGIONAL HOSPITAL BOARD—(*Contd.*)

STAFF NURSES (Male)

RAIKESWOOD HOSPITAL, Skipton (Chronic—143 beds; Acute Medical—28 beds). Non-resident only.

ROYAL BATH HOSPITAL, Cornwall Road, Harrogate (Rheumatic Diseases—147 beds). **For Theatre.**

STAINCLIFFE GENERAL HOSPITAL, Healds Road, Dewsbury (General—311 beds). For Surgical Ward. Non-resident.

THE GENERAL HOSPITAL, Carlinghow Hill, Batley (General—99 beds). For Wards and Departments.

STATE ENROLLED ASSISTANT NURSES

BARTHOLOMEW HOSPITAL, Bartholomew Avenue, Goole (Surgical—44 beds. Busy Out-patients' Department). Female, resident or non-resident. Male, non-resident.

BINGLEY HOSPITAL, Bingley (Complete Training School in conjunction with Keighley and District Victoria Hospital) (General—68 beds). Female.

CAWDER GHYLL MATERNITY HOSPITAL, Skipton (16 beds). Female.

FAIRFIELD SANATORIUM, Skelton Road, York (68 beds).

GENERAL HOSPITAL, Newall Carr Road, Otley (170 beds).

HULL ROYAL INFIRMARY, Prospect Street, Hull (General—149 beds). For General Wards.

KEIGHLEY AND DISTRICT VICTORIA HOSPITAL, Keighley (Complete Training School in conjunction with Bingley Hospital) (General—139 beds). Female.

KINGSTON GENERAL HOSPITAL, Beverley Road, Hull (General—398 beds). Male and female. Non-resident.

KNARESBOROUGH HOSPITAL, Stockwell Road, Knaresborough (Chronic and Geriatric—112 beds).

MATERNITY HOSPITAL, Fulford, York (108 beds). Part II Training School.

NORTH BIERLEY HOSPITAL, Bradford Road, Clockheaton (Geriatric—58 beds). One for night duty; one for day duty; full or part-time.

NORTHFIELD SANATORIUM, Driffield, Yorks. (Tuberculosis—78 beds). Resident or non-resident.

OAKWELL HOSPITAL, Owler Lane, Birstall, Nr. Leeds (Geriatric—90 beds). Male or female.

POPPLETON GATE HOSPITAL, Boroughbridge Road, York (Pre-convalescent—45 beds).

POPPLETON HALL HOSPITAL, Poppleton, York (Pre-convalescent—31 beds).

ROYAL BATH HOSPITAL, Cornwall Road, Harrogate (Rheumatic Diseases—147 beds).

ROYAL HALIFAX INFIRMARY, Halifax (General—301 beds). Female. Resident or non-resident.

ST. JAMES'S HOSPITAL (MATERNITY UNIT), Leeds, 9 (66 beds). Resident or non-resident.

ST. JOHN'S HOSPITAL, Boothferry Road, Goole (Chronic Sick and Medical—121 beds). Female; Resident or non-resident. Male; Non-resident.

ST. JOHN'S HOSPITAL, Fell Lane, Keighley (Chronic—197 beds, Maternity—24 beds). Male and female.

SCOTTON BANKS HOSPITAL, Ripley Road, Knaresborough (T.B.—303 beds).

SKIPTON GENERAL HOSPITAL, Skipton (General—64 beds). Female.

STAINCLIFFE GENERAL HOSPITAL, Healds Road, Dewsbury (General—311 beds). Male. Non-resident.

THISTLE HILL HOSPITAL, Knaresborough (I.D. and Paediatric—54 beds). For Paediatric and Infectious Diseases Wards.

WHITE HART HOSPITAL, Cold Bath Road, Harrogate (Rheumatic Diseases—133 beds).

POST REGISTRATION COURSE

SCOTTON BANKS HOSPITAL, Ripley Road, Knaresborough (T.B.—303 beds). S.R.N.s. Female for one year's post-registration course.

MIDWIFERY SISTERS

BRADFORD ROYAL INFIRMARY PRIVATE PATIENTS' BLOCK, Bradford (General—507 beds). Resident or non-resident.

HALIFAX GENERAL HOSPITAL, Halifax (General—425 beds). Maternity Department of 100 beds. Part I Midwifery Training School.

MATERNITY HOSPITAL, Fulford, York (108 beds). Part II Training School.

ST. MARY'S HOSPITAL, Leeds, 12 (Maternity—109 beds). Resident or non-resident. Good experience in all branches of midwifery including Labour Ward, Lying-in Ward and Premature Baby Unit.

ST. MARY'S HOSPITAL, Scarborough (Geriatric—112 beds. Maternity—13 beds).

ST. WINIFRED'S MATERNITY HOME, Crossbeck Road, Ilkley (12 beds).

SKIPTON GENERAL HOSPITAL, Skipton (64 beds). S.R.N., S.C.M.

STAFF MIDWIVES

BRADFORD ROYAL INFIRMARY PRIVATE PATIENTS' BLOCK, Bradford (General—507 beds). Resident or non-resident.

EAST RIDING GENERAL HOSPITAL, Driffield, Yorks. (247 beds). Resident or non-resident.

ESKDALE HOSPITAL, Whitby (23 beds).

HALIFAX GENERAL HOSPITAL, Halifax (General—425 beds). Maternity Department of 100 beds. Part I Midwifery Training School.

HULL MATERNITY HOSPITAL, Hedon Road, Hull (74 beds). Resident or non-resident. Part I Midwifery School.

MATERNITY HOSPITAL, Fulford, York (108 beds). Part II Training School.

ST. LUKE'S MATERNITY HOSPITAL, Bradford, Yorks. (125 beds). Resident or non-resident.

ST. WINIFRED'S MATERNITY HOME, Crossbeck Road, Ilkley (12 beds).

STAINCLIFFE GENERAL HOSPITAL, Healds Road, Dewsbury (General and Maternity—311 beds). For night duty on labour wards and ante-natal wards of 7 beds. Excellent experience for newly qualified or with Part I only.

WOODGATES MATERNITY HOME, North Ferriby, East Yorkshire (24 beds).

PUPIL MIDWIVES

HALIFAX GENERAL HOSPITAL, Halifax (General—425 beds). Maternity Department of 100 beds. Candidates should preferably be S.R.N. but suitable non-S.R.N. candidates will be considered for 18 months' training.

HARROGATE GENERAL HOSPITAL (GENERAL TRAINING SCHOOL FOR NURSES), Knaresborough Road, Harrogate (General and Maternity—253 beds). Vacancies in the school commencing the 14th July, 1956, for S.R.N.s to train for Part I of the Central Midwifery Board Examinations. Pleasant working and living conditions. Adequate teaching staff.

HULL MATERNITY HOSPITAL, Hedon Road, Hull (Maternity—74 beds). Pupil Midwives prepared for Part I Examination of the Central Midwives' Board. Approved arrangements for gas and air analgesia and good experience provided in the care of premature babies. Obstetric and paediatric lectures given by specialists and qualified midwifery tutor. One week's preparatory course in class room before commencing training.

ST. JAMES'S HOSPITAL (MATERNITY UNIT), Leeds, 9 (66 beds). S.R.N. or R.S.C.N. Training commences July and October, 1956; January and April, 1957. One week's preparatory training before entering wards, and one week's study course on completion of training prior to the Central Midwives' Board Examination. One study day and one day off per week. Two qualified Tutors. Good experience in all branches of midwifery, also in premature baby unit. Modern Nurses' Home. Hospital situated one mile from city centre.

ST. LUKE'S MATERNITY HOSPITAL, Bradford, Yorks. (125 beds). For first period midwifery training. Must be S.R.N. or R.S.C.N. One study day and one day off duty per week arranged. Instruction in premature baby care given. Hospital conveniently situated 10 minutes' walk from city centre. Second period training can be taken in Bradford if desired. Brochure and application form from Matron.

NURSING AUXILIARIES

FAIRFIELD SANATORIUM, Skelton Road, York (68 beds).

SCOTTON BANKS HOSPITAL, Ripley Road, Knaresborough (T.B.—303 beds). Female.

MENTAL NURSING APPOINTMENTS

ASSISTANT MATRON

MEANWOOD PARK HOSPITAL, Tongue Lane, Leeds, 6 (Mental Deficiency—800 beds). Candidates should be S.R.N. and hold mental deficiency nursing qualifications. Apply Medical Superintendent.

NIGHT SUPERINTENDENT

DE LA POLE HOSPITAL, Willerby, E. Yorks. (Mental—1,174 beds). S.R.N. and S.C.M. preferred in addition to R.M.N., but candidates with R.M.N. or R.M.P.A. qualifications only will be considered. **Detailed applications to Group Secretary** at the hospital.

WARD SISTERS

DE LA POLE HOSPITAL, Willerby, E. Yorks. (Mental—1,174 beds). **Urgently required.**

MEANWOOD PARK HOSPITAL, Tongue Lane, Leeds, 6 (Mental Deficiency—800 beds). **Relief Ward Sister.** M.D. nursing qualification essential.

SCALEBOR PARK, Burley-in-Wharfedale, Nr. Leeds, Yorks. (Mental—323 beds). R.M.N./R.M.P.A. essential. S.R.N. desirable. Also two to open New Villa.

CHARGE NURSES

SCALEBOR PARK, Burley-in-Wharfedale, Nr. Leeds (Mental—323 beds). Two required to open New Villa.

DEPUTY WARD SISTERS

BROADGATE HOSPITAL, Beverley, Yorks. (Mental—650 beds).

NABURN AND BOOTHAM PARK HOSPITAL, NABURN BRANCH, York (Mental—629 beds).

STAFF NURSES (Female)

BROADGATE HOSPITAL, Beverley, Yorks. (Mental—650 beds).

DE LA POLE HOSPITAL, Willerby, E. Yorks. (Mental—1,174 beds). **Urgently required.**

NABURN AND BOOTHAM PARK HOSPITAL, NABURN BRANCH, York (Mental—629 beds).

SCALEBOR PARK, Burley-in-Wharfedale, Nr. Leeds (Mental—323 beds). Staff Nurses, including three to open New Villa.

STAFF NURSES (Male)

NABURN AND BOOTHAM PARK HOSPITAL, NABURN BRANCH, York (Mental—629 beds).

SCALEBOR PARK, Burley-in-Wharfedale, Nr. Leeds (Mental—323 beds). Three required to open New Villa.

THE COLONY, Winestead, Nr. Patrington, E. Yorks. (M.D.—163 male beds). Preference given to married man whose wife can undertake whole-time nursing duties. The Colony is of modern construction and there are good possibilities of future development. Modern, semi-detached, three-bedroom house to rent. Excellent grammar school facilities nearby, with free transport. Application forms from Group Secretary, Hull (B) Group H.M.C., De la Pole Hospital, Willerby, E. Yorks.

NURSING ASSISTANTS

NABURN AND BOOTHAM PARK HOSPITAL, NABURN BRANCH, York (Mental—629 beds). **Male and female.**

WHARFE GRANGE, Linton Road, Wetherby, Yorks. (M.D.—74 beds). Class I and II. Female.

CONTINUED OVERLEAF

UNITED BIRMINGHAM HOSPITALS
THE BIRMINGHAM AND MIDLAND HOSPITAL FOR WOMEN
SHOWELL GREEN LANE
SPARKHILL, BIRMINGHAM, 11

Theatre Superintendent required, vacancy due to marriage.

Please send for application form and state when free to come for interview. Matron. (3092)

VICTORIA HOSPITAL FOR CHILDREN
TITE STREET, CHELSEA, S.W.3

Relief Sister required. Must be S.R.N., R.S.C.N.

Apply to the Matron. (864)

UNITED MANCHESTER HOSPITALS
MANCHESTER ROYAL EYE HOSPITAL
OXFORD ROAD, MANCHESTER, 13

Sister required. Ophthalmic Diploma essential.

Apply for further particulars to Matron. (2718)

UNITED OXFORD HOSPITALS
RADCLIFFE INFIRMARY

Applications are invited for the following posts:—

(1) **Sister** in Children's Surgical Ward. 25 beds. Applicants should be S.R.N., R.S.C.N.

(2) **Staff Nurse**, Ear, Nose and Throat Theatre.

Please apply to Matron, giving two names for reference (2837)

UNITED OXFORD HOSPITALS
CHURCHILL HOSPITAL
HEADINGTON, OXFORD
TEMPORARY SISTER—MATERNITY DEPARTMENT

Applications are invited for the above post. This department is a Part II Midwifery School.

For further particulars, apply to Matron. (2948)

THE UNITED LEEDS HOSPITALS
THE MATERNITY HOSPITAL AT LEEDS
HYDE TERRACE, LEEDS, 2

Applications are invited for the posts of **Midwifery Sister** and **Staff Midwife.** Resident or non-resident.

Salary in accordance with Whitley Council Scale.

Apply with full particulars to the Matron. (2952)

BANSTEAD PLACE
BANSTEAD, SURREY

An experimental research and rehabilitation centre for 32 severely disabled men and women is to be opened at Banstead in September. The following staff will be required:—

One **Sister.**
One **S.R.N.**
Three **S.E.A.N.s.**
Four **Female Nursing Auxiliaries.**
Four **Male Nursing Auxiliaries.**

Salaries and conditions of service in accordance with Whitley Scales. Resident or non-resident.

Apply to Secretary, Dorincourt Estates, 1, York Street, Baker Street, W.1. (3136)

VICTORIA, AUSTRALIA

Single and Double Certificated Sisters required for modern country hospital with luxurious private accommodation available in Nurses Home.

Salary: 1st year, Single Certificated Sister £14 14s. 3d., with minimum 3 years experience £15 4s. 3d. Allowance for Second Certificate 15/- per week. Uniform Allowance 3/6 per week. Working period 80 hours per fortnight. Overtime paid at time and a half rate. Deduction for board £2 14s. 9d. per week.

Enquiries and applications to Agent-General for Victoria, Victoria House, Melbourne Place, Strand, London, W.C.2. (3150)

THE LINGFIELD EPILEPTIC COLONY
LINGFIELD, SURREY
(460 beds)

Departmental Sister, S.R.N. required for the Colony Hospital which has 28 beds and deals with the treatment of sick patients and staff.

Salary equivalent to Whitley Scale for Departmental Sisters. The Colony is situated in pleasant country 27 miles south of London.

Two Junior Sisters, S.R.N. required for Colony Hospital for alternate day and night duty.

Salary equivalent to Whitley Scale for Ward Sisters.

Applications to be sent to The Matron, (Dept. N.T.), Lingfield Epileptic Colony, Lingfield, Surrey. (3152)

UNITED BIRMINGHAM HOSPITALS
BIRMINGHAM MATERNITY HOSPITAL
LOVEDAY STREET, BIRMINGHAM, 4
First Period Training School.

Applications are invited for the appointment of **Labour Ward** and **Theatre Sister.** M.T.D. an advantage.

Full particulars of training and experience to be forwarded to Matron. (3154)

LEEDS REGIONAL HOSPITAL BOARD—*(Contd.)*

STUDENT NURSE TRAINING

There are vacancies at the undermentioned hospitals. Training allowance and conditions of service in accordance with the Whitley Council Scale. Applications to Matron of hospital concerned.

CASTLE HILL HOSPITAL AND SANATORIUM, Castle Road, Cottingham, E. Yorks. (I.D., Thoracic Surgery and Tuberculosis—435 beds). For Fever and T.A. Certificates. Modern training school with tuition given by qualified Tutors. Lectures during duty hours and time off for study before examinations. Courses commence in January, April, July and October.

HALIFAX GENERAL HOSPITAL, Halifax (General—425 beds). Male and female. Complete General Training School and also Part I Midwifery Training School. Nurses on Supplementary Register accepted for two years' General Training Course at any time.

HULL ROYAL INFIRMARY (SCHOOL OF NURSING), Prospect Street, Hull (General—358 beds). Applications are invited from well educated girls of 18 years and over who wish to become State Registered Nurses, to take their general training at this hospital, which comprises a magnificent new ward block of 116 beds and new residences for students in ideal surroundings. The training is for three years, excluding the period in the Preliminary Training School (12 weeks), but nurses on the Supplementary Registers may be accepted for a reduced period. The school terms begin January, April, July and October.

KEIGHLEY AND BINGLEY HOSPITALS JOINT TRAINING SCHOOL (Incorporating Keighley and District Victoria Hospital, Keighley—141 general beds, and Bingley Hospital, Bingley—68 general beds). **Female of 18 years or over.** Three year course includes 12 weeks in preliminary training school at Harrogate. Modern Nurses' Home. Application forms from Matron of either hospital.

NABURN AND BOOTHAM PARK HOSPITAL, York (Mental—629 beds). Required at both branches. Eighteen months' training scheme for S.R.N.s who wish to qualify for R.M.N.

NORTHOWRAM HALL HOSPITAL, Northowram, Halifax (Chest Diseases—108 beds). Male and female to train for Certificate of British Tuberculosis Association. State Registered Nurses accepted for reduced course if they have already done three months' course during general training. Resident or non-resident.

ROYAL HALIFAX INFIRMARY, Halifax (General—301 beds). Male and female. Complete General Training School. Nurses on Supplementary Register accepted for two years' General Training Course at any time.

ST. JAMES'S HOSPITAL (SOUTH), Leeds, 9 (General—713 beds). Female, 18 years of age or over. A system of study days is in operation.

SCOTTON BANKS HOSPITAL, Ripley Road, Knaresborough (T.B.—303 beds). **Male or female.**

PUPIL ASSISTANT NURSES

For two years' training for Roll of Assistant Nurses.

GENERAL HOSPITAL, Newall Carr Road, Otley (170 beds). **Male or female.**

LLOYD HOSPITAL, Bridlington (Acute—50 beds). Aged 18 and over, for the two-year course which is intended for candidates of good practical ability who wish to nurse without undertaking intensive theoretical study. Resident or non-resident.

ST. JOHN'S HOSPITAL, Halifax (Chronic Sick—382 beds). Male and female. Board residence available for female pupils.

ST. JOHN'S HOSPITAL, Keighley (190 beds) and **RAIKESWOOD HOSPITAL, Skipton** (171 beds). Female pupils at both hospitals, resident or non-resident; and male pupils at St. John's Hospital, non-resident. Two year course. Preliminary Training School at St. John's Hospital. Application forms, etc., from Matron of either hospital.

ST. MARY'S HOSPITAL, Huntington Road, York (Geriatric—263 beds). Assistant Nurse Training School.

STUDENTS. There are vacancies for Student Nurses, Pupil Assistant Nurses and Pupil Midwives, at training hospitals (including Mental Hospitals and Mental Deficiency Institutions) in all parts of the Region. Applicants who wish to enter training should write to the Matron of the hospital of their choice referred to in the above advertisement. (67)

HORTON ROAD AND CONEY HILL
HOSPITAL MANAGEMENT COMMITTEE

Applications are invited for the following vacancies:

HORTON ROAD HOSPITAL (Mental. 400-499 female beds).
Deputy Matron. Resident or non-resident.
CONEY HILL HOSPITAL (Mental. 500-599 female beds).
Deputy Matron. Assistant Matron. Resident or non-resident.

Both hospitals are recognised training schools and modern psychiatric treatments are undertaken. Candidates for the posts of Deputy Matron must be State Registered Nurses and qualified Mental Nurses. Whitley Council conditions.

Application forms from Medical Superintendent, Horton Road and Coney Hill Hospitals, Gloucester. (2818)

BRENTWOOD DISTRICT HOSPITAL
(Acute—50 beds) and
BRENTWOOD MATERNITY HOME
(14 beds)
ASSISTANT MATRON

Applications invited. Resident post. Modern hospital with busy Out-patient Department. Training School for Assistant Nurses. Must be S.R.N., S.C.M. Knowledge of housekeeping an advantage, but not essential. Salary £585 x £20 (5)—£685.

Applications giving age, full details of training and experience, together with names and addresses of two referees, should be sent, by 9th July, to the Matron, Brentwood District Hospital, Brentwood, Essex, from whom further details may be obtained (Telephone: Brentwood 2244). (3024)

WARD SISTERS
(S.R.N.)

Required by London County Co homes for old people. Resident resident. posts.

Whitley salary and conditions.

Application forms and further pa obtainable from Medical Officer of (PH/D.1/671), The County Hall, S.E.1.

BRITISH HOME AND HOSPITA FOR INCURABLES
CROWN LANE, S.W.16

Ward Sister (female) required. on Whitley Scale with addition for re

Apply Matron.

BIRKENHEAD HOSPITAL MANAGE COMMITTEE
MIDWIFERY SISTER

St. Catherine's Hospital, Church Birkenhead. Part I Training and Nurse Schools. Maternity Block of

STAFF MIDWIVES

St. Catherine's Hospital, Church Birkenhead. Part I Training and Nurse Schools. Maternity Block of 46

PADDINGTON GREEN CHILDRE HOSPITAL, W.2.
(St. Mary's Hospital, W.2.)

Required, **Sister,** S.R.N. and R.S.C be in charge of the Out-Patient and Departments.

Apply Matron, Paddington Green Ch Hospital, W.2.

THE FLORENCE NIGHTINGAL HOSPITAL
19 LISSON GROVE, N.W.1

A voluntary hospital—38 beds. scale. Required: **S.R.N.** and **S.E.A.**

Apply to the Matron.

ST. MARY'S HOSPITAL
CHILDREN'S DEPARTMENT
PRINCESS LOUISE KENSINGTO HOSPITAL FOR CHILDREN AN PADDINGTON GREEN CHILDRE HOSPITAL

Vacancies occur in January, Ap August for girls of 18 years and train as **Registered Sick Children's** S.R. Nurses **accepted** for two year

Write for brochure and applicati to Matron, Princess Louise Ke Hospital for Children, St. Quintin London, W.10.

ACLAND NURSING HOME
OXFORD

Acute Medical and Surgical Nursing

S.R.N.s required for holiday re also at intervals for permanent staff.

Salary equivalent to the Whitle and **P.S.S.N.** in force.

Apply, giving names for reference, Matron.

THE TREFOIL SCHOOL
HERMISTON, MIDLOTHIAN (SCOT

State Registered Nurse requir residential school for 35 orthopaedic Member of Girl Guide Association p

Apply the Mon. Secretary.

UNITED OXFORD HOSPITAL
CHURCHILL HOSPITAL
HEADINGTON, OXFORD
THORACIC SURGICAL WARD

Applications are invited from Stat tered Nurses for vacancies in the abo Experience gained in both Thora Cardiac Nursing Care.

Apply to Matron.

HAMPSTEAD GENERAL HOSPI
THE GREEN, HAMPSTEAD
LONDON, N.W.3.

Senior Staff Nurse required for Experience in all types of general essential.

Apply, stating age, previous e and with two names for reference, Matron.

THE UNITED BIRMINGHAM HOSPITALS
THE BIRMINGHAM MATERNI HOSPITAL
LOVEDAY STREET, BIRMINGHA

Staff Midwives, S.R.N., S.C.M. or non-resident required.

Facilities available for attending of instruction for Midwife-Teacher. if desirous.

Applications to the Matron.

NATIONAL HEART HOSPITA
WESTMORELAND STREET, W.
Post-graduate Teaching Hospit

Staff Nurses and **State Enrolled Nurses.**

Apply to Matron.

THE NATIONAL HOSPITAL
QUEEN SQUARE W.C.1.
MAIDA VALE HOSPITAL, W.

Vacancies for **Staff Nurses** (S.E general duties) temporary period months for Medical and Surgical Wa residence optional.

Apply to Matron, The National Queen Square, W.C.1.

EAST ANGLIAN REGIONAL HOSPITAL BOARD

Applications are invited for the following appointments, and should be sent, together with details of age, training, qualifications and experience, and accompanied by copies of two recent testimonials (or the names of two referees) to THE MATRON OF THE HOSPITAL CONCERNED (except where otherwise stated). Salaries and conditions of service in accordance with the appropriate scales.

EAST SUFFOLK AREA

SISTERS

ST. HELEN'S HOSPITAL, Foxhall Road, Ipswich (Fever, Orthopaedic and T.B.—156 beds). For Children's Orthopaedic Wards.

SOUTHWOLD AND DISTRICT HOSPITAL, Southwold (General—16 beds). Two Ward Sisters. Resident or non-resident.

STOW LODGE HOSPITAL, Onehouse, Stowmarket (Chronic Sick—157 beds). Ward Sister. Resident accommodation available for married couple if husband employed as Ward Orderly or Porter.

STAFF NURSES

FELIXSTOWE GENERAL HOSPITAL, Felixstowe (34 beds). Required immediately.

STATE ENROLLED ASSISTANT NURSES

STOW LODGE HOSPITAL, Onehouse, Stowmarket (Chronic Sick—157 beds). Female. Resident or non-resident.

PUPIL MIDWIVES

IPSWICH AND EAST SUFFOLK HOSPITAL (HEATH ROAD WING), Ipswich (General—273 beds). Pupils prepared for the Part I Examination of the C.M.B. Vacancies, November, February, May and August.

CAMBRIDGESHIRE AREA

NIGHT SISTERS

BOWTHORPE MATERNITY HOSPITAL, Wisbech (32 beds). In sole charge. Five nights off per fortnight. Normal and abnormal midwifery.

ROYSTON & DISTRICT HOSPITAL, London Road, Royston, Herts. (31 beds). Required for busy general practitioner hospital. S.R.N., S.C.M. preferred. Work includes medicine, surgery and maternity. Newly qualified midwives wishing to gain experience welcomed.

ST. JAMES' HOSPITAL Saffron Walden, Essex (Chronic Sick—124 beds, and Maternity Unit—9 beds). **Night Sister in Sole Charge.** S.R.N., S.C.M.

THEATRE SISTERS

GENERAL HOSPITAL, Saffron Walden, Essex (43 beds). For small busy general theatre, must be able to assist Surgeons from Cambridge and Newmarket visiting for weekly sessions. Good post for someone wishing to gain experience or wanting her first senior post.

SISTERS

BOWTHORPE MATERNITY HOSPITAL, Wisbech (32 beds). Labour Ward Sister for busy Labour Wards and Theatre. Normal and abnormal midwifery.

STAFF NURSES

COUNTY HOSPITAL, Doddington, March (General—116 beds). For General Wards.

GENERAL HOSPITAL, Saffron Walden, Essex (43 beds). Required for general acute nursing. Newly registered Nurses wishing to gain experience welcomed.

STATE ENROLLED ASSISTANT NURSES

ST. JAMES' HOSPITAL, Saffron Walden, Essex (Chronic Sick—124 and Maternity Unit of 9 beds). Male or Female. Resident or non-resident.

STAFF MIDWIVES

ST. JAMES' HOSPITAL, Saffron Walden, Essex (Chronic Sick—124 and Maternity Unit of 9 beds). Resident or non-resident.

BOWTHORPE MATERNITY HOSPITAL, Wisbech (32 beds). Two required. S.R.N., S.C.M., or S.R.N., S.C.M. Part I, only. Good experience in normal and abnormal midwifery.

HUNTINGDONSHIRE AREA

STAFF NURSES

HUNTINGDON COUNTY HOSPITAL, Huntingdon (63 beds). Required immediately for Theatre.

HUNTINGDON COUNTY HOSPITAL, Huntingdon (63 beds). For Children's Unit.

HUNTINGDON COUNTY HOSPITAL, Huntingdon (63 beds). For Out-Patient Department, including Casualty.

STAFF MIDWIVES

HUNTINGDON COUNTY HOSPITAL, Huntingdon (63 beds). For Maternity Unit of 10 beds.

NORFOLK AREA

NIGHT SISTERS

CROMER AND DISTRICT HOSPITAL, Mill Road, Cromer (Busy General Hospital—52 beds). Part I Midwifery required. Excellent nurses' home. Seaside location.

SISTERS

GT. YARMOUTH AND GORLESTON GENERAL HOSPITAL, Dene Side, Gt. Yarmouth (134 beds). Ward Sister for Ear, Nose and Throat Ward.

STAFF NURSES

CROMER AND DISTRICT HOSPITAL, Mill Road, Cromer (Busy General Hospital—52 beds). Vacancy in October. Excellent nurses' home. Seaside location.

KELLING HOSPITAL, Holt (T.B.—180 beds). Female. S.R.N. Thoracic Surgical Unit. Opportunities available for those wishing to take B.T.A. Certificate.

STATE ENROLLED ASSISTANT NURSES

KELLING HOSPITAL, Holt (T.B.—180 beds). Female. Thoracic Surgical Unit. Opportunities available for those wishing to take B.T.A. Certificate.

KELLING CHILDREN'S HOSPITAL, Holt (Non-open cases of Tubercle in Children—48 beds). Female.

MIDWIFERY SISTERS

LONGACRE MATERNITY HOME, West Runton (10 beds). Attached to Cromer Hospital. Vacancy in September. Resident or non-resident. Maternity Unit situated in ideal seaside and country surroundings. Applications to Matron, Cromer and District Hospital, Cromer.

WEST NORWICH HOSPITAL, Bowthorpe Road, Norwich (279 beds). Alternate night and day duty.

STAFF MIDWIVES

GT. YARMOUTH AND GORLESTON GENERAL HOSPITAL, Dene Side, Gt. Yarmouth (134 beds).

STUDENT NURSE TRAINING

Applications are invited for Student Nurses at the following hospitals. Training allowances and conditions of service are in accordance with the Whitley Council Scales. Applications to the Matron of the hospital concerned.

GT. YARMOUTH AND GORLESTON GENERAL HOSPITAL, Dene Side, Gt. Yarmouth (134 beds).

HUNTINGDON COUNTY HOSPITAL, Huntingdon (63 beds). For General Training.

UNITED IPSWICH HOSPITALS TRAINING SCHOOL FOR NURSES, IPSWICH AND EAST SUFFOLK HOSPITAL (ANGLESEA ROAD WING and HEATH ROAD WING) (General—636 beds). Joint training for male and female Nurses. Candidates are accepted for 3½ years' joint training at the above school. The preliminary course commences at the beginning of January, May and September each year. Study day system of training in operation. Wide range of practical nursing experience available. Applications to Matron of either wing of the Ipswich and East Suffolk Hospital. (84)

WESTMINSTER HOSPITAL TEACHING GROUP ST. JOHN'S GARDENS LONDON, S.W.1.

plications are invited for the appoint- of Staff Midwife for the General and te Maternity Wards.
plications, with details of training, ifications and experience, together with Matrons' names for reference, should be as soon as possible to the Matron, minster Hospital, London, S.W.1. (2838)

UNITED OXFORD HOSPITALS RADCLIFFE INFIRMARY

cancies exist for **Staff Midwives** in the I Midwifery School. Excellent experi- gained in all departments.
ase apply to Matron, giving two names eference purposes. (21)

BOARD OF MANAGEMENT FOR ANGUS HOSPITALS CHARLETON MATERNITY HOME MONTROSE

o **Resident Staff Midwives** required for above home. S.R.N., S.C.M. The home odern and well equipped and is on the Aberdeen-Dundee bus route.
itley scale. Eight-hour shifts.
ply, with references, to Matron. (42)

SUDAN GOVERNMENT

requires

Assistant Matron, Theatre Sister and Nursing Sisters, S.R.N. Part 1 C M.B.

Annual Home Leave.

For information apply to the

OVERSEAS NURSING ASSOCIATION

15, VICTORIA STREET, LONDON, S.W.1. (3210)

FOXHALL HOSPITAL, IPSWICH

(102 beds)

APPOINTMENT OF ASSISTANT MATRON

Applications invited for post of **Assistant Matron** who will act as deputy to the Matron at the above hospital, which is for the treatment of tuberculosis and other chest diseases. There is a small Thoracic Surgical Unit. Training School for the B.T.A. Certificate. Possession of the B.T.A. Certificate an advantage but not essential.

Apply, giving age, qualifications and experience with names and addresses of three referees, to Matron. (3189)

WESTMINSTER HOSPITAL TEACHING GROUP ST. JOHN'S GARDENS LONDON, S.W.1.

Applications are invited for the appointment of **Staff Nurse** within this Teaching Hospital Group.

Applications, with details of training, qualifications and experience, together with two Matrons' names for reference, should be sent as soon as possible, to the **Matron,** Westminster Hospital, London, S.W.1. (2956)

ST. MARY'S HOSPITAL PADDINGTON, W.2.

Applications are invited from **Staff Nurses** for duty in the Private Patients' Wing (preferably non-resident).

Salary and conditions of service in accordance with Whitley Council recommendations.

Please send particulars of training, experience, and two names for reference to the Matron. (2855)

UNIVERSITY COLLEGE HOSPITAL GOWER STREET, LONDON, W.C.1

Staff Nurse, S.R.N., R.S.C.N., required for Children's Ward. Please apply with full particulars of training and experience and giving two Matrons' names for reference, to the Matron. (2981)

OXFORD REGIONAL HOSPITAL BOARD

(43 BANBURY ROAD, OXFORD)

Berkshire, Buckinghamshire, Northamptonshire, Oxfordshire, and parts of Gloucestershire and Wiltshire.

Applications are invited for the following appointments, which should be sent, with details of age, training, qualifications and experience, to the Matron of the appropriate Hospital, from whom further details may be obtained. National salary scales apply.

Inquiries about other posts and training facilities should be addressed to the Board's Nursing Officer.

GENERAL NURSING APPOINTMENTS

SISTER TUTORS

Horton General Hospital Group Training School, Banbury (210 beds). **To assist Principal Tutor.** Resident or non-resident.

Royal Buckinghamshire and Associated Hospitals School of Nursing (878 beds). Post offers excellent experience and scope for progressive ideas both in P.T.S. and in Senior Teaching Unit centred at Stoke Mandeville Hospital. Applications to Matron, Stoke Mandeville Hospital, Aylesbury.

NIGHT SUPERINTENDENTS

Horton General Hospital, Banbury, Oxon. (163 beds). General Training School.

Victoria Hospital, Swindon (Acute Surgical Unit of the group—96 beds).

ADMINISTRATIVE SISTERS

Neithrop Hospital (Chronic Sick—90 beds; Maternity—24 beds). Approved Component Assistant Nurse (S.E.A.N.) Training School, and **The Pines Isolation Hospital** (Tuberculosis — 25 beds; Infectious Diseases—6 beds). Applications to Matron (Banbury Group), Horton General Hospital, Banbury, Oxon.

THEATRE SUPERINTENDENT

Stoke Mandeville Hospital, Aylesbury (General—609 beds). For busy Theatre. General Surgical, Gynaecological, Genito-Urinary and Orthopaedic work carried out. Hospital within easy reach of London and Oxford. Modern Nurses' Home and good recreation facilities.

DEPARTMENTAL SISTERS

Banbury Group H.M.C. Comprising ten hospitals. S.R.N., S.C.M. The Sisters are required for relief duties in the Group and will be required to relieve Matrons of country hospitals and to cover emergencies as required. They will be based on the Horton General Hospital. Applications to the Matron, Horton General Hospital, Banbury, Oxon.

NIGHT SISTERS

Buckingham Hospital, Buckingham (General—21 beds). **Night Sister or Staff Nurse.**

Cirencester Maternity Hospital, Glos. (20 beds). Part II Training School.

Cirencester Memorial Hospital, Glos. (General—68 beds). Junior Night Sister.

High Wycombe and District War Memorial Hospital, High Wycombe, Bucks. (General—100 beds. 60 at Annexe). Junior Night Sister with some Theatre experience.

Royal Berkshire Hospital, Reading (General—341 beds). For Private Patients' Wing.

St. Mary's Hospital, London Road, Kettering (Geriatric, Chronic Sick, Maternity, O.P.D.). Second Night Sister. Applications to the Area Matron, General Hospital, Kettering.

Stoke Mandeville Hospital, Aylesbury (General—609 beds). One of five working with Night Superintendent.

Victoria Hospital, Swindon (Acute Surgical Unit of Group—96 beds). Junior Night Sister. One of three.

Wallingford and District Hospital, Wallingford, Berks. (General—18 beds).

THEATRE SISTERS

Peppard Chest Hospital, Nr. Henley-on-Thames, Oxon. (236 beds). For busy Thoracic Unit. Two required, working under Theatre Superintendent. Experience of theatre work essential. B.T.A. Certificate advantage, but training for certificate may be taken at Peppard.

Tindal General Hospital, Aylesbury (Mainly General — 260 beds). One of two working under Theatre Superintendent.

Wallingford and District Hospital, Wallingford, Berks. (General—18 beds).

SISTERS

High Wycombe and District War Memorial Hospital, High Wycombe, Bucks. (General—100 beds. 60 at Annexe). Ward Sister for a small Post-Surgical Ward at Annexe.

Horton General Hospital, Banbury, Oxon. (163 beds). (General Training School). Second Sister to new Out-Patient Dept. with Ophthalmic training or experience.

Kettering and District General Hospital, Rothwell Road, Kettering (Recognised Training School—171 beds). Ward Sister required for a Gynaecological Annexe of 16 beds. Apply to Area Matron.

Maternity Hospital, Kingshill, Swindon (37 beds). For Premature Unit. Also Labour Ward Sister.

Middlesex House Hospital, Pitsford, Nr. Northampton (Female Chronic Sick—56 beds). **Ward Sister.** Vacancy due to retirement. Resident or non-resident. The hospital is situated in a village with charming country surroundings, approximately five miles from and within easy reach of Northampton.

Moors Cottage Hospital, Bourton-on-the-Water, Glos. (General—17 beds). For General Ward duties and to relieve Matron.

Moreton-in-Marsh District Hospital, Glos. (General—32 beds). Alternate day and night duty.

Royal Berkshire Hospital, Reading (General — 341 beds). Experienced. S.R.N. and R.S.C.N. For Children's Ward and one for Gynaecological Theatre.

St. Mary's Hospital, Wallingford (Chronic Sick—127 beds). For Wards.

Stoke Mandeville Hospital, Aylesbury (General—609 beds).
National Spinal Injuries Centre—Two Ward Sisters.
(neurological or orthopaedic experience desirable).

Tindal General Hospital, Aylesbury (Mainly General—260 beds). For Male Ward of Acute Geriatrics and Chest Diseases.

Wallingford and District Hospital, Berks. (General—18 beds). **Ward Sister.**

Winslow Hospital, Winslow (Chronic Sick—46 beds. M.D.—62 beds). Ward Sister for Chronic Sick Wards. Accommodation available in modern nurses' home.

HOLIDAY RELIEF SISTERS

Chipping Norton and District War Memorial Hospital, Oxon. (32 beds). S.R.N., S.C.M. Required for June and July.

Horton General Hospital, Banbury, Oxon. (163 beds). General Training School.

Neithrop Hospital, Banbury. For Wards. Administration and Maternity Department. Applications to the Matron, Horton General Hospital, Banbury, Oxon.

St. Margaret's Hospital, Stratton St. Margaret, Swindon (General Medical, Paediatric, Gynaecological and Geriatric—300 beds). Ward Sister.

Savernake Hospital, Marlborough (General—78 beds, including maternity unit of 10 beds). Resident or non-resident.

Victoria Hospital, Swindon (Acute Surgical Unit of the Group—96 beds).

MIDWIFERY SISTERS

Battle Hospital, Reading. For Part II Training School. Unit of 48 beds and 16 Premature Baby cots.

Chipping Norton and District War Memorial Hospital, Oxon. (General—32 beds). Night duty.

Cirencester Maternity Hospital, Glos. (20 beds). Part II Training School.

Dellwood Maternity Home, Liebenrood Road, Reading (17 beds). For night duty.

MIDWIFERY SISTERS—Contd.

Elms Maternity Home, Banbury, Oxon. (15 beds). Applications to Matron, Horton General Hospital, Banbury.

Neithrop Hospital Maternity Unit, (25 beds). Applications to Matron, Horton General Hospital, Banbury, Oxon.

St. George's Hospital, Wallingford, Berks. For day or night duty.

Savernake Hospital, Marlborough (General—78 beds, including Maternity Unit of 10 beds).

STAFF NURSES (FEMALE)

Amersham General Hospital, Amersham, Bucks. (General—297 beds). For wards and theatre.

Battle Hospital, Reading (Mainly General — 343 beds). **For General, Casualty Department and Chronic Sick Ward.**

Blagrave Hospital, Reading (Convalescent—60 beds). Apply Matron, Royal Berkshire Hospital, Reading.

Brackley Cottage Hospital, Northants. (General—13 beds). S.R.N., S.C.M. Vacancy on 1st September. Probable promotion to Sister in six months. Resident or non-resident.

Buckingham Hospital, Buckingham (General—21 beds).

Children's Convalescent Hospital, The Common, Marlborough (Children up to 15 years—100 beds). Resident or non-resident.

Chipping Norton and District War Memorial Hospital, Oxon. (General—32 beds). S.R.N. Alternate day and night duty.

Cirencester Memorial Hospital, Glos. (General—68 beds). For Casualty and Out-patients' Department and wards.

East View Hospital, Stow-on-the-Wold, Glos. (Chronic Sick — 38 beds). Small cottage available for person appointed.

Great Western Hospital, Emlyn Square, Swindon (Orthopaedic, Eye and Casualty —40 beds). For Orthopaedic and Ophthalmic Wards.

High Wycombe and District War Memorial Hospital, High Wycombe, Bucks. (General—100 beds. 60 at Annexe). For Male Surgical Ward. Also Casualty Staff Nurse.

Horton General Hospital, Banbury, Oxon. (163 beds). General Training School. For Theatre and Wards.

Isolation Hospital, Gorse Hill, Swindon (Tuberculosis — 40 beds; Infectious Diseases—24 beds). B.T.A. Certificate.

Kettering and District General Hospital, Rothwell Road, Kettering (Recognised Training School—171 beds). Apply to Area Matron.

Moors Cottage Hospital, Bourton-on-the-Water, Glos. (General — 17 beds). Alternate day and night duty.

Moreton-in-Marsh District Hospital, Glos. (General—32 beds). Two required, one for night duty.

Newbury District Hospital, Newbury (General—90 beds). For Male Ward.

Prospect Park Hospital, Reading (General, I.D. and T.B.—104 beds). For T.B. and Medical Wards. Apply Matron, Royal Berkshire Hospital, Reading.

Royal Berkshire Hospital, Reading (General — 341 beds). For Private Patients' Wing, General Wards and Ophthalmic Ward.

St. Margaret's Hospital, Stratton St. Margaret, Swindon (General Medical, Paediatric, Gynaecological and Geriatric —300 beds). Theatre Staff Nurse. Also Staff Nurses for Medical Ward (day and night duty), Gynaecological Unit (night duty), and for Paediatric Unit (day and night duty).

St. Mary's Hospital, London Road, Kettering (Geriatric, Chronic Sick, Maternity and O.P.D.). Applications to the Area Matron, General Hospital, Kettering.

STAFF NURSES (FEMALE)—Contd.

Savernake Hospital, Marlborough (General beds, including Maternity Unit of 10 beds). Resident or non-resident.

Stoke Mandeville Hospital, Aylesbury (General—609 beds).
Staff Nurses for:—
Burns Unit.
Spinal Injuries Centre.
Private Patients' Unit.
General Theatre.
Plastic Surgery Theatre.
Tuberculosis Unit—15 beds. Applicants with Tuberculosis Association Certificate only will be considered.
Neurological Unit—linked with United Oxford Hospitals.

Tindal General Hospital, Aylesbury (Mainly General — 260 beds). For day or night duty.

Victoria Hospital, Swindon (Acute Surgical Unit of the Group—96 beds). For night and day duty. Also Theatre Staff Nurses for night duty.

Wallingford and District Hospital, Wallingford, Berks. (General—18 beds).

STAFF NURSES (MALE)

St. Mary's Hospital, London Road, Kettering (Geriatric, Chronic Sick, Maternity and O.P.D.). Applications to the Area Matron, General Hospital, Kettering.

High Wycombe and District War Memorial Hospital, High Wycombe, Bucks. (General—100 beds. 60 at Annexe). For Male Surgical Ward.

STAFF MIDWIVES

Amersham General Hospital, Bucks. (General—279 beds).

Battle Hospital, Reading (Mainly General—343 beds). For Part II Training School. Unit of 48 beds and 16 Premature Baby Cots. Good experience.

Chipping Norton and District War Memorial Hospital, Oxon. (General—32 beds).

Cirencester Maternity Hospital, Glos. (20 beds). Part II Training School.

Elms Maternity Home, Banbury, Oxon. (15 beds). Applications to Matron, Horton General Hospital, Banbury, Oxon.

Horton General Hospital, Banbury, Oxon. (General Training School. **Travelling Midwives,** S.R.N., S.C.M., for relief duties in the Banbury Group of ten hospitals. Will be based on the Horton General Hospital.

Maternity Hospital, Kingshill, Swindon (37 beds).

St. George's Hospital, Wallingford, Berks. Day duty, and also one in Relief Night duty.

Savernake Hospital, Marlborough (General—78 beds). 10 beds for Midwifery Cases. Resident or non-resident.

Wokingham Hospital, Wokingham, Berks. (Chronic Sick and Maternity—16 beds). Two required.

PUPIL MIDWIVES

Battle Hospital, Reading (Mainly General—343 beds). Part II.

Cirencester Maternity Hospital, Glos. (20 beds). Part II Training School. Vacancies in September and later dates.

Maternity Hospital, Kingshill, Swindon (37 beds). Part II. Vacancies occur June, September and December.

STATE ENROLLED ASSISTANT NURSES

Battle Hospital, Reading, Berks. (Mainly General — 343 beds). **Day or Night duty.**

Blagrave Hospital, Reading (Convalescent—60 beds). For night duty. Apply Matron, Royal Berkshire Hospital, Reading.

Buckingham Hospital, Buckingham (General—21 beds).

OXFORD REGIONAL HOSPITAL BOARD—(Contd.)

GENERAL NURSING APPOINTMENTS—(Contd.)

STATE ENROLLED ASSISTANT NURSES—Continued

Children's Convalescent Hospital, The Common, Mariborough (Children up to 15 years—100 beds). S.E.A.N. Also Nursery Certificated Nurses. Resident or non-resident.

Chipping Norton and District War Memorial Hospital, Oxon. (General — 32 beds).

Cirencester Memorial Hospital, Glos. (General—68 beds).

East View Hospital, Stow-on-the-Wold, Glos. (Chronic Sick—32 beds). Full or part-time.

Elms Maternity Home, Banbury, Oxon. (15 beds). Applications to Matron, Horton General Hospital, Banbury.

High Wycombe and District War Memorial Hospital, High Wycombe, Bucks. (General—100 beds. 60 beds at Annexe). Male.

Horton General Hospital, Banbury, Oxon. (163 beds). General Training School.

Moreton-in-Marsh District Hospital, Glos. (General—32 beds). Two required, one for night duty.

Newbury District Hospital, Andover Road, Newbury (General—90 beds).

Peppard Chest Hospital, Henley-on-Thames, Oxon. (Training School for British T.A. Certificate). (Chest Diseases —236 beds). For Operating Theatre Unit. Two interested in surgery. Good experience available. **Caravan sites** for suitable applicants may be available in grounds.

Pines Isolation Hospital, Banbury (T.B.—25 beds; Infectious Diseases—6 beds). **Applications to the Matron, Horton General Hospital, Banbury, Oxon.**

Prospect Park Hospital, Reading (General, I.D., and T.B. — 104 beds). For day and night duty. Apply Matron, Royal Berkshire Hospital, Reading.

Royal Berkshire Hospital, Reading (General—341 beds). For Gynaecological Theatre and General Wards.

Royal Buckinghamshire Hospital, Aylesbury (General—105 beds). For Wards and Departments. Resident or non-resident.

St. Margaret's Hospital, Stratton St. Margaret, Swindon (General Medical, Paediatric, Gynaecological and Geriatric —300 beds). S.E.A.N. Also Nursery Assistants.

St. Mary's Hospital, Wallingford (Chronic Sick — 127 beds).

Sandleford Hospital, Newbury (Chronic Sick and Maternity—118 beds).

Stoke Mandeville Hospital, Aylesbury (General—609 beds).

Male or female, resident or non-resident, required for:—
Plastic Surgery Unit.
Rheumatism Research Unit.
Neurological Unit linked with United Oxford Hospitals.
National Spinal Injuries Centre.
Private Patients' Unit.

Tindal General Hospital, Aylesbury (Mainly General — 260 beds). For Surgical and Geriatric Wards.

Victoria Hospital, Swindon (Acute Surgical Unit of the Group—96 beds).

Wallingford and District Hospital, Wallingford, Berks. (General—18 beds).

Wokingham Hospital, Wokingham (Chronic Sick and Maternity — 145 beds). For Chronic Sick and one for Maternity.

NURSING AUXILIARIES

Banbury Group of Hospitals. Full-time. Applications to Matron, Horton General Hospital, Banbury, Oxon.

Chipping Norton and District War Memorial Hospital, Oxon. (General—32 beds).

Moreton-in-Marsh District Hospital, Glos. (General—32 beds).

MENTAL NURSING VACANCIES

ASSISTANT MATRON

Pewsey Hospital, Pewsey, Wilts. (Females and Children—263 beds). Approved by G.N.C. as a Nurse Training School.

TUTOR

Littlemore Hospital, Littlemore, Nr. Oxford. Qualified or unqualified to work under a Principal Tutor at this Psychiatric Hospital where all modern forms of treatment are carried out. A new Admission Unit for in- and out-patients is about to be opened. Candidates must be qualified general and mental trained nurses. Applications to Physician Superintendent.

WARD SISTERS

Pewsey Hospital, Pewsey, Wilts. Approved by G.N.C. as a Nurse Training School (Females and Children—263 beds). Ward Sisters, M.D. trained, but consideration will be given to mental trained nurses. Furnished or unfurnished flat, suitable for two sisters or friends. Hospital adjoins local railway station which is on the main line from West country to London.

St. Crispin Hospital, Duston, Northampton (Mental Female—718 beds). Must be trained Mental Nurses, interested in student nurse training. The vacancies in the first instance are for the following wards: Geriatric, Disturbed, Chronic Sick. Resident or non-resident.

STUDENT NURSES

Vacancies for Student Nurses are available at the following Hospitals. Please apply to the Matron of the Hospital concerned.

Amersham General Hospital, Amersham, Bucks. (General—297 beds). Training is for three years, three months including the Preliminary Training period. Nurses on the Supplementary Register accepted for shortened periods of training. For further particulars and brochure, apply to Matron.

Cirencester Memorial Hospital, Glos. (General—68 beds). Training School in conjunction with Swindon Group of Hospitals. Vacancies in September and later dates.

Horton General Hospital Group Training School, Banbury, Oxon. (210 beds). There is a limited number of vacancies for Student Nurses **(including men).** Preliminary Training School terms: January, April and September.

Peppard Chest Hospital, Henley-on-Thames (Regional Thoracic Surgical Centre — 236 beds). Vacancies for well-educated women and men students. All types of treatment for pulmonary T.B., including major thoracic surgical unit for T.B. and non-Tuberculosis diseases of the chest. Training School under G.N.C. special three years' training, one year in the Chest Hospital and two years in a General Hospital. Hospital is also two-year Training School for British T.A. Cert. one year of which counts towards General Training.

Kettering and District General Hospital, Rothwell Road, Kettering (Recognised Training School—171 beds). Applications to Area Matron.

Reading Combined Hospitals Training School for Nurses. Vacancies 8th October, 1956, and January, 1957, for well-educated Female and Male Students (18 —32 years). Nurses on Supplementary part of Register accepted for two years. Study day system. Central Preliminary Training School. 11-week course. Apply Matron, Royal Berkshire Hospital, Reading.

Royal Buckinghamshire and Associated Hospitals School of Nursing, comprising Royal Buckinghamshire Hospital (105 beds), Stoke Mandeville Hospital (609 beds), Tindal General Hospital (164 beds). Applications are invited from young ladies who have reached the age of 18 and have attained a good standard of education. Excellent facilities for practical experience. Block system of education. Modern Teaching Unit and Nurses' Home. **Post-Registration Students accepted for shortened training.** Inquiries and applications to the Matron of any of the above hospitals, Aylesbury, Bucks.

Swindon and District Group Nurse Training School, Victoria Hospital (Acute Surgical Unit of Group—96 beds). **St. Margaret's Hospital, Stratton St. Margaret** (General Medical, Paediatric, Gynaecological and Geriatric—300 beds). and **Savernake Hospital, Marlborough** (General—78 beds). Preliminary Training School term begins September. Study day system in operation.

PUPIL ASSISTANT NURSES

Newbury District Hospital, Newbury, Berks. (90 beds)

Neithrop Hospital, Banbury (Approved Component Training School for Assistant Nurses with The Chipping Norton and District War Memorial Hospital and the Moreton-in-Marsh District Hospital). Applications to Matron, Horton General Hospital, Banbury, Oxon.

Park Hospital, Wellingborough, Northants.

Wallingford Hospitals Assistant Nurse Training School. Applications to Matron, St. Mary's Hospital, Wallingford, Berks. (3)

CTORIA HOSPITAL FOR CHILDREN
TITE STREET, CHELSEA, S.W.3

aff Nurses required. **Resident or non-ent.** Must be R.S.C.N.
pply to the Matron. (865)

THE UNITED BIRMINGHAM HOSPITALS
QUEEN ELIZABETH HOSPITAL
BIRMINGHAM, 15

aff Nurses required for Wards. **Resident n-resident.**
pply to the Matron. (2811)

ADDINGTON GREEN CHILDREN'S HOSPITAL
(St. Mary's Hospital, W.2)

quired: **Staff Nurses,** S.R.N. or R.S.C.N. for ward duties and one for theatre s.
pply Matron, Paddington Green Children's ital, W.2. (2930)

UNITED OXFORD HOSPITALS
CHURCHILL HOSPITAL
HEADINGTON, OXFORD

STAFF NURSE
RADIOTHERAPY WARD

plications are invited from State Regis- Nurses for vacancies in the Radio- py Ward of the above hospital. rther particulars from Matron. (2946)

UNITED OXFORD HOSPITALS
CHURCHILL HOSPITAL
HEADINGTON, OXFORD

TAFF NURSE—GYNAECOLOGICAL WARD

plications are invited from State Regis- Nurses for a vacancy in the above

further particulars, apply to Matron. (2944)

CHESHIRE COUNTY COUNCIL
CHILDREN'S DEPARTMENT

Applications are invited for the post of **Deputy Matron at Bowdon Children's Nursery, "Beech Mount", Langham Road, Bowdon, Nr. Altrincham,** which accommodates 28 children aged 0-5 years. Preference will be given to applications from State Registered Nurses or Registered Sick Children's Nurses. Salary in accordance with the Nurses' and Midwives' Council scales, £430-£555 according to experience, less £163 for board and lodging.

Applications stating date of birth, qualifications and experience, present and previous employment, together with the names and addresses of two persons to whom reference can be made, should be sent to the County Children's Officer, The Old House, Bath Street, Chester—AT ONCE.

M. BROOKE WILLIS,
County Children's Officer.
(3193)

BOSTON COMBINED HOSPITALS
(319 beds)

Applications are invited for the post of **Assistant Matron** for the orthopaedic, ophthalmic and general surgical unit of 81 beds at London Road Hospital.

Salary £590 x £20 (5) to £690 p.a., less £176 p.a., if resident.

Enquiries and applications stating age, qualifications and experience and two names for reference, to Matron, London Road Hospital, Boston, Lincs. (3106)

Swindon and District Hospital Management Committee
ISOLATION HOSPITAL, GORSE HILL, SWINDON

Applications invited for post of **Assistant Matron-in-Charge** at above hospital (64 beds: Tuberculosis—40, Infectious Diseases—24). Salary scale £530-£680. National conditions of service.

Applications giving full particulars, including age, training, qualifications and experience, with names and addresses of three referees, to Secretary, 7 Okus Road, Swindon, by 9th July, 1956. (3146)

UNITED OXFORD HOSPITALS
CHURCHILL HOSPITAL
HEADINGTON, OXFORD

STAFF MIDWIVES

Applications are invited from **Staff Midwives** for vacancies in the Part II Midwifery School.

Apply to Matron for further particulars (2942)

UNITED OXFORD HOSPITALS
CHURCHILL HOSPITAL
HEADINGTON, OXFORD

THEATRE STAFF NURSES

Applications are invited from State Registered Nurses for the post of **Theatre Staff Nurse.**

The hospital is one of the group serving the medical school. The post offers good experience in Gynaecological, Thoracic, Plastic, Neurological and General Surgery.

Further particulars from Matron. (2978)

THE UNITED BIRMINGHAM HOSPITALS
THE QUEEN ELIZABETH HOSPITAL
EDGBASTON, BIRMINGHAM, 15

Applications are invited for the post of **Staff Midwife.** Salary according to Whitley Council.

Applications giving full details and names of two referees should be sent to the Matron. (2999)

ROSA MORISON HOUSE
GLOUCESTER ROAD
NEW BARNET, HERTS.
(Branch of the Elizabeth Garrett Anderson Hospital)

Staff Nurse required for night duty. **S.E.A.N.** required for day duty. Resident or non-resident.

Apply to Matron, Elizabeth Garrett Anderson Hospital, Euston Road, London, N.W.1. (3063)

WELSH REGIONAL HOSPITAL BOARD

Applications are invited for the following appointments and should be sent, together with details of age, qualifications, training experience and the names of two referees (or copies of two recent testimonials) to the Matron of the appropriate hospital (except where otherwise stated) from whom further details may be obtained. Salaries and conditions of service are in accordance with the appropriate National Agreements.

MATRON

MID-WALES H.M.C.
TOWYN HOSPITAL. Applications to Group Secretary, 31 North Parade, Aberystwyth.

MIDWIFERY TUTOR/ASSISTANT MATRON

TREVALYN MATERNITY HOSPITAL
ROSSETT, DENBS.

ADMINISTRATIVE SISTER

MOUNT PLEASANT HOSPITAL
CHEPSTOW. 140 beds for chest diseases cases, including Thoracic Surgery Ward and 150 for ex-Servicemen, chiefly with neurological complaints. Must have Housekeeping Certificate.

SISTER TUTOR

ST. WOOLOS HOSPITAL
NEWPORT (General—379 beds). Second.

MIDWIFERY SISTERS

BRIDGEND GENERAL HOSPITAL
QUARELLA ROAD, BRIDGEND (381 beds). With previous experience.

LLWYNYPIA HOSPITAL
LLWYNYPIA, RHONDDA (190 beds). Ward.

NEATH GENERAL HOSPITAL
NEATH (412 beds). Training school for nurses (including midwifery training).

NIGHT SISTERS

CYMLA CHEST HOSPITAL
CYMLA, NEATH (84 beds). This hospital has an up-to-date Thoracic Unit.

GROESWEN HOSPITAL
MARGAM ROAD, PORT TALBOT (52 beds). In sole charge.

TONNA CHILDREN'S HOSPITAL
TONNA, NEATH (90 beds).

MORRISTON HOSPITAL
MORRISTON, SWANSEA (501 beds). Forms of application from Matron.

CAERPHILLY DISTRICT MINERS' HOSPITAL
Nr. CARDIFF
(General, Medical and Surgical—226 beds)
Must be able to do Theatre work. Resident or non-resident.

SISTERS

TREDEGAR GENERAL HOSPITAL
TREDEGAR, MON. (Acute Surgical and Orthopaedic—56 beds). For Theatre and busy Out-patient Department. Orthopaedic experience preferred but not essential. Resident or non-resident.

CAERPHILLY DISTRICT MINERS' HOSPITAL
(General Medical and Surgical—226 beds). In charge of Gynaecological Ward (32 beds).

SOUTH WALES SANATORIUM
TALGARTH (284 beds). S.R.N.

ST. DAVID'S HOSPITAL
BRECON (54 beds). S.R.N.

NEWTOWN HOSPITAL
NEWTOWN, MONT. Junior wanted 1st September.

WARD SISTERS

NEATH GENERAL HOSPITAL
NEATH (412 beds). For Orthopaedic Ward. Orthopaedic experience essential.

BRIDGEND GENERAL HOSPITAL
QUARELLA ROAD, BRIDGEND (381 beds). One for new Premature Baby Unit; one for Children's Ward.

CYMLA CHEST HOSPITAL
CYMLA, NEATH (84 beds). This hospital has an up-to-date Thoracic Unit.

MAESTEG GENERAL HOSPITAL
MAESTEG (58 beds). Preferably resident.

HILL HOUSE HOSPITAL
SKETTY, SWANSEA (130 beds). S.R.N., R.F.N.

EAST GLAMORGAN HOSPITAL
CHURCH VILLAGE, Nr. PONTYPRIDD (316 beds). S.R.N., S.C.M., with premature baby nursing experience, for new Premature Baby Unit.

TYNTYLA HOSPITAL
YSTRAD, RHONDDA (118 beds). For Fever Ward.

WEST WALES GENERAL HOSPITAL
CARMARTHEN (188 beds). S.R.N. With good orthopaedic experience.

WARD SISTERS—Contd.

KENSINGTON HOSPITAL
ST. BRIDES, HAVERFORDWEST (100 beds). S.R.N. Tuberculosis in children. Resident post. Vacant in July.

WEST WALES GENERAL HOSPITAL
CARMARTHEN (188 beds). S.R.N. With good experience in E.N.T. work.

PONTYPRIDD & DISTRICT HOSPITAL
THE COMMON, PONTYPRIDD (36 beds). Resident.

BUILTH COTTAGE HOSPITAL
BUILTH WELLS (25 beds). S.R.N., S.C.M.

KNIGHTON HOSPITAL
KNIGHTON (48 beds). S.R.N., S.C.M.

HOLIDAY RELIEF SISTER

TENBY COTTAGE HOSPITAL
TENBY (16 beds). For period June-September.

STAFF NURSES

LLWYNYPIA HOSPITAL
LLWYNYPIA, RHONDDA (190 beds).

MEADOWSLEA HOSPITAL
PENYFFORDD, Nr. CHESTER. Two. S.R.N. or B.T.A.

PRINCE OF WALES ORTHOPAEDIC HOSPITAL
CROSSWAYS, Nr. COWBRIDGE. Resident or non-resident.

NEATH GENERAL HOSPITAL
NEATH (412 beds).

BRIDGEND GENERAL HOSPITAL
QUARELLA ROAD, BRIDGEND (381 beds).

PORT TALBOT GENERAL HOSPITAL
HOSPITAL, ROAD, PORT TALBOT (85 beds).

TONNA CHILDREN'S HOSPITAL
TONNA, NEATH (90 beds).

HILL HOUSE HOSPITAL
SKETTY, SWANSEA (130 beds). R.F.N. or S.R.N.

PONTYPRIDD & DISTRICT HOSPITAL
THE COMMON, PONTYPRIDD (36 beds).

CAERPHILLY DISTRICT MINERS' HOSPITAL
Nr. CARDIFF (General and Surgical—226 beds). Resident or non-resident.

ST. JAMES HOSPTAL
TREDEGAR, MON. (Medical, Geriatric and Obstetric—160 beds).

TREDEGAR GENERAL HOSPITAL
TREDEGAR, MON. (Acute Surgical—56 beds).

GELLIGAER HOSPITAL
HENGOED, GLAMORGAN (Tuberculosis and Infectious Diseases—60 beds).

OAKDALE HOSPITAL
Nr. BLACKWOOD, MON. (Gynaecological—14 beds).

WEST WALES GENERAL HOSPITAL
CARMARTHEN (188 beds). S.R.N., for Theatre.

EAST GLAMORGAN HOSPITAL
CHURCH VILLAGE, Nr. PONTYPRIDD (316 beds). S.R.N., S.C.M., with Premature Baby Nursing experience—for new Premature Baby Unit.

GRAIG HOSPITAL
COURTHOUSE STREET, PONTYPRIDD (309 beds).

PORTH & DISTRICT HOSPITAL
PORTH, RHONDDA (110 beds).

KENSINGTON HOSPITAL
ST. BRIDES, HAVERFORDWEST (100 beds). Tuberculosis in children. S.R.N.

TREHERBERT HOSPITAL
TREHERBERT, RHONDDA (29 beds).

GROESWEN HOSPITAL
MARGAM ROAD, PORT TALBOT (52 beds). Part-time.

TYNTYLA HOSPITAL
YSTRAD, RHONDDA (118 beds).

TONNA CHILDREN'S HOSPITAL
TONNA, NEATH (90 beds).

BRECONSHIRE WAR MEMORIAL HOSPITAL
BRECON (36 beds).

ST. DAVID'S HOSPITAL
BRECON (54 beds).

SOUTH WALES SANATORIUM
TALGARTH (284 beds).

PENTWYN HOSPITAL
TREORCHY, RHONDDA (24 beds).

PRIORY HOSPITAL
HAVERFORDWEST. Two S.R.N. required for alternate day and night duty for 63 bed Geriatric Unit.

NEWTOWN HOSPITAL
NEWTOWN, MONT. Wanted 1st September.

NORTH EAST METROPOLITAN REGIONAL HOSPITAL BOARD—Continued

STUDENT NURSE TRAINING

Training normally lasts **3 years for Student Nurses** and **2 years for Pupil Assistant Nurses** and an allowance of between £260-£285 a year is payable during training less £119 for board, lodging and uniform if resident. Mental Nurse Training Allowance: age 18 £305, 19 £315, 20 £330, less £119 for board, lodging and uniform if resident—Age 21 or over on entry 1st year £390, 2nd year £405, 3rd year £420, less £144 for board, lodging and uniform if resident. Four weeks paid leave per annum. For full details please apply to the **Matron of the hospital concerned.**

GERMAN HOSPITAL, DALSTON, LONDON, E.8. Vacancies for Student Nurses; excellent conditions and amenities. Candidates on Supplementary Register accepted for reduced period. Full block system of education in operation.

NORTH MIDDLESEX HOSPITAL SCHOOL OF NURSING AND MIDWIFERY, EDMONTON, LONDON, N.18 (831 beds). Vacancies for well-educated girls 18 years of age and over. Also men—non-resident only. Training period includes first 12 weeks in Preliminary Training School. Block system in force. Candidates on Supplementary Register accepted for two years' training. This is a busy General Hospital offering all-round experience with a pleasant modern nurses' home and good recreational facilities. Vacancies 23rd July and 15th October, 1956.

MILE END SCHOOL OF NURSING AND MIDWIFERY, MILE END HOSPITAL, LONDON, E.1 (475 beds). Vacancies for well-educated girls over 18 years of age (also men, non-resident only). Training period includes first 11 weeks in Preliminary Training School. Study day system in force. Candidates on Supplementary Register accepted for two years' training; short study block on entry. This is a busy General Hospital, offering all-round experience, with a pleasant modern nurses' home. Vacancies 16th July, 8th October, 1956, and 7th January, 1957.

HERTFORD COUNTY HOSPITAL, HERTFORD, HERTS. Complete Training School for Nurses. There are vacancies for September, 1956. A study day scheme is in operation. All students have their own room. Off duty 1½ days per week in addition to daily off duty. Complete details can be supplied on application.

LONDON JEWISH HOSPITAL, STEPNEY GREEN, LONDON, E.1 (General—130 beds). Immediate vacancies for well-educated girls over 18 years of age as Student Nurses.

BISHOP'S STORTFORD HOSPITALS SCHOOL OF NURSING—HAYMEADS HOSPITAL (472 beds). There are vacancies in the Training School for **MALE** and **FEMALE** Student Nurses—three years' course, including twelve weeks in Preliminary Training School. Nurses on Supplementary part of the Register accepted for two years. Modern accommodation with single bedrooms. Study day and block system of teaching. The hospital is situated in pleasant surroundings—good travelling facilities to either London or Cambridge. Training grant and conditions in accordance with Whitley Council recommendations. **Apply Matron, Haymeads Hospital, Bishop's Stortford, Herts.**

CHELMSFORD SCHOOL OF NURSING, ST. JOHN'S HOSPITAL, CHELMSFORD, ESSEX (409 beds). **FEMALE.** Resident or non-resident. Schools commence October, January, March and July. Shortened course of training for Students holding Supplementary Certificates.

BROOMFIELD HOSPITAL, CHELMSFORD, ESSEX. FEMALE (between 18 and 30 years of age) are required at this Chest Hospital, which is an affiliated General Training School of 312 beds, and a Training School for the British Tuberculosis Certificate. Service allowance of £60 on completion of two years. Modern accommodation in pleasant surroundings is available. Good amenities, including free hospital transport.

CHELMSFORD SCHOOL OF NURSING, CHELMSFORD AND ESSEX HOSPITAL, LONDON ROAD, CHELMSFORD, ESSEX (General—162 beds). **FEMALE.** Resident. Vacancies for October, January, March and July Schools. Good standard of education required. Candidates on Supplementary Register accepted for two years' training.

CONNAUGHT HOSPITAL, WALTHAMSTOW, LONDON, E.17 (General—118 beds). Applications are invited from well-educated girls to become Student Nurses for General Training. Nurses on the Supplementary Register are accepted for a shortened period of training. Resident or non-resident.

HACKNEY HOSPITAL, HOMERTON, LONDON, E.9 (811 beds). **MALE** and **FEMALE.** Resident. Vacancies for October, January, March and July Schools. Modern well-equipped classrooms and nurses' home. Full block system. Registered Mental, Fever and Children's trained Nurses accepted for shortened course.

WANSTEAD HOSPITAL, HERMON HILL, LONDON, E.11 (General—191 beds). Applications are invited from well-educated girls to become Student Nurses for general training. Vacancies for September School. Nurses on the Supplementary Register are accepted for a shortened period of training. Resident or non-resident.

EASTERN HOSPITAL, HOMERTON GROVE, LONDON, E.9 (Fevers—246 beds). Resident or non-resident. **FEMALE** for two years' Fever Training.

HAROLD WOOD HOSPITAL, GUBBINS LANE, HAROLD WOOD, ESSEX (General Training School—415 beds). **FEMALE.** Resident or non-resident. Vacancies exist for the next school. Hospital in pleasant surroundings. Good bus and train services.

BLACK NOTLEY HOSPITAL, BRAINTREE, ESSEX (General and Orthopaedic Training School for Nurses—516 beds). **FEMALE. Resident.** Situated in beautiful surroundings, Black Notley Hospital is within reach of London by train, with hospital transport for special trips to shows, etc. The hospital has a modern nurses' home, tennis courts and other recreational facilities. Experience in all branches of nursing. Block system of training; 48-hour week in operation. Girls aged 18 years and over accepted for General Training. Girls aged 17 years and over accepted for two years training in Orthopaedic Nursing. **Vacancies exist for State Registered Nurses wishing to gain further experience and the British Tuberculosis Certificate. Course one year.**

PLAISTOW HOSPITAL, SAMSON STREET, LONDON, E.13. (Acute Medical and Infectious Diseases—185 beds). **FEMALE.** Resident or non-resident. For General Training in Combined Training School.

POPLAR HOSPITAL, EAST INDIA DOCK ROAD, LONDON, E.14 (General—120 beds). There are vacancies for young ladies of good education, to train as Student Nurses. Resident.

HIGH WOOD HOSPITAL FOR CHILDREN, BRENTWOOD, ESSEX (T.B. Children—254 beds). Res. or non-res. Women over 18 trained for B.T.A. Certificate. Two years' training in affiliation with a Thoracic Unit. Salary (under review) 1st year £245, 2nd year £255, with bonus £60 on completion of training. Training School affiliated with a General Hospital for combined training which will be arranged if candidates so state. Salary, 3rd year, £325—£85 more than usual Student Nurse owing to obtaining B.T.A. Certificate during first and second years. Fourth year £335. Block system of training. Thirty-two weeks wholly in classroom plus incidental lectures during training.

ST. MARY'S HOSPITAL FOR WOMEN AND CHILDREN, UPPER ROAD, PLAISTOW, E.13 (Acute—84 beds). Resident. Participant in a three year scheme of training. Vacancies for well-educated girls 18 years of age and over. Block study system in force.

TILBURY AND RIVERSIDE GENERAL HOSPITAL (TIBURY BRANCH), TILBURY, ESSEX (Training School for General Register—74 beds). **FEMALE.** Resident or non-resident. Vacancies in October school. Weekly study day.

ST. ANDREW'S HOSPITAL, BILLERICAY, ESSEX (General Training School—343 beds). **FEMALE.** Resident or non-resident.

HARTS HOSPITAL, WOODFORD GREEN, ESSEX (Tuberculosis—100 beds). **FEMALE** Trainees for the Certificate of the Tuberculosis Association. Resident. Aged 18 years and over. Two years training. £265 1st year, £275 2nd year, less £119 p.a. board residence. Additional £60 paid on completion of two years training. The hospital is within easy reach of Central London by tube or bus.

MENTAL NURSE TRAINING

SOUTH OCKENDON HOSPITAL, SOUTH OCKENDON, ESSEX (600 beds). Applications are invited from young men, from the age of 18 years, of suitable educational standard, for training in mental deficiency nursing at a hospital of over 600 beds approved by the General Nursing Council as a training school. This is a very modern hospital situated in beautiful grounds, close to town amenities in two nearby centres and easy access to London. Excellent social and recreational amenities. Apply Chief Male Nurse.

CLAYBURY HOSPITAL (FOR NERVOUS AND MENTAL DISORDERS), WOODFORD BRIDGE, WOODFORD GREEN, ESSEX. The hospital is situated in beautiful grounds, two minutes from the bus route and 45 minutes from London's West End. Excellent training facilities include a 10 week Preliminary Training School, followed by study days, when the Student is not required to spend any time in the wards. All modern treatments practised. Prospects good for trained staff. Domestics carry out the domestic duties in the wards. Hours: 96 a fortnight on a.m. and p.m. shift system. Four weeks' annual leave. Inter-Hospital Christian Fellowship and Catholic Guild Branches. Excellent social and sporting amenities available. No petty restrictions. Fare refunded on taking up duty. Resident or non-resident. Student Nurses, **MALE** and **FEMALE,** from the age of 18, to enter for General Nursing Council Examination for Mental Nurses. Proficiency allowances paid—£40 on passing Preliminary Examination, £50 on passing Final Examination. Special arrangements and scales of pay for nurses who have completed General, Fever or Children's training. Training allowances for female posts are paid monthly, male posts paid weekly. Applications should be made to the Matron (female applicants) or Chief Male Nurse (male applicants) at the hospital.

PUPIL ASSISTANT NURSES

ST. MATTHEW'S HOSPITAL, SHEPHERDESS WALK, LONDON, N.1 (Chronic Sick—320 beds). Pupil Assistant Nurses **(FEMALE)** required. Next course commencing 1st October, 1956. Active sports and social club. Applications to the Matron.

BISHOP'S STORTFORD AND DISTRICT HOSPITAL, RYE STREET, BISHOP'S STORTFORD, HERTS. (67 beds. Training School for Pupil Assistant Nurses). Vacancies for **PUPIL ASSISTANT NURSES** in the next Preliminary Training School which commences September, 1956.

ST. PETER'S HOSPITAL, MALDON, ESSEX (256 beds). **FEMALE.** 18-45 years. Resident or non-resident. The Training School is a separate block with modern equipment. Illustrated brochure available on request.

ST. GEORGE'S HOSPITAL, HORNCHURCH, ESSEX (Chronic Sick—424 beds). **MALE** (non-resident) and **FEMALE** (resident or non-resident). Illustrated brochure and further particulars from Matron.

FOREST HOSPITAL, BUCKHURST HILL, ESSEX (Assistant Nurse Training School—44 beds). **FEMALE.** Resident or non-resident. Aged 18 and over for two year course. Further particulars from Matron.

HACKNEY HOSPITAL, HOMERTON, LONDON, E.9 (811 beds). **MALE** and **FEMALE.** Res. or non-res. Modern well-equipped classrooms and nurses' home.

ST. JOHN'S HOSPITAL, CHELMSFORD, ESSEX (409 beds). **FEMALE.** Resident or non-resident.

GENERAL NURSING APPOINTMENTS—*(Contd.)*

HOLIDAY RELIEF SISTERS—Contd.

South Lodge Hospital, World's End Lane, London, N.21 (243 beds). Res. or non-res. Holiday Relief.

Tilbury and Riverside General Hospital (Orsett Branch), Orsett, Essex (Approved Training School—227 beds). Res. S.R.N. Holiday relief.

STAFF MIDWIVES

Barking Hospital, Upney Lane, Barking, Essex (78 beds). Res. or non-res. Required urgently.

Chase Farm Hospital, The Ridgeway, Enfield, Middlesex (General—409 beds, including 38 Maternity beds). Res. or non-res. S.R.N., S.C.M.

STAFF MIDWIVES—Contd.

Clacton and District Maternity Hospital, Skelmersdale Road, Clacton-on-Sea, Essex (16 beds). Res. or non-res. Interesting post for newly qualified midwife. Own deliveries. Also **ONE** for holiday relief.

East End Maternity Hospital, 384-398, Commercial Road, London, E.1 (60 beds). Res. or non-res.

STAFF MIDWIVES—Contd.

Hackney Hospital, London, E.9 (General). Res. or non-res. For Post-Natal Wards.

Haymeads Hospital, Bishop's Stortford, Herts. (400 beds). Res. or non-res. Required for Maternity Unit of 32 beds.

CONTINUED OVERLEAF

NORTH EAST METROPOLITAN REGIONAL HOSPITAL BOARD—Continued

GENERAL NURSING APPOINTMENTS—(*Contd.*)

STAFF MIDWIVES—Contd.

Mile End Hospital, Bancroft Road, London, E.1 (General—475 beds). Res. or non-res. (Maternity Unit—60 beds).

North Middlesex Hospital, Silver St., Edmonton, London, N.18 (Maternity Unit —102 beds). Res. or non-res. Also at **Tower and Greentrees Annexe, The Bishop's Avenue, N.2** (38 beds).

Oldchurch Hospital, Romford, Essex (90 Maternity beds). Res. Experience in premature baby unit.

Rush Green Hospital, Romford, Essex (General—301 beds). Full-time or part-time, for night duty. General Training School. Modern Nurses' Home. Pleasant surroundings. Hospital is within easy reach of London. If non-res., London Weighting Allowance also payable.

St. Andrew's Hospital, Billericay, Essex (343 beds). Res. or non-res.

St. Andrew's Hospital, Devons Road, London, E.3 (General—505 beds). Res. or non-res. S.R.N., S.C.M.

St. John's Hospital, Wood Street, Chelmsford, Essex (409 beds). Res. or non-res. Part I Training School.

Tilbury and Riverside General Hospital (Orsett Branch), Orsett, Essex (227 beds—Approved Training School). Res. or non-res. S.C.M.

Wanstead Hospital, Hermon Hill, London, E.11 (General—191 beds). Res. or non-res. S.R.N. and S.C.M. or S.C.M.

PUPIL MIDWIVES

East End Maternity Hospital, 384-398 Commercial Road, London, E.1 (Part I and Analgesia Training School — 60 beds). Res. or non-res. Vacancies occur for Pupils on 1st August for S.R.N. and R.S.C.N. Occasional vacancies for untrained candidates.

Hackney Hospital, Homerton, London, E.9 (811 beds; Maternity Department—109 beds). Res. Part I courses commence February, May, August and November. Modern Maternity Block and Nurses' Home.

Mile End Hospital, Bancroft Road, London, E.1 (Part I Midwifery Training School—Maternity Unit of 60 beds). Res. or non-res. Vacancies for 1st Aug. and 1st Nov., 1956. Modified study day. Obstetric and Paediatric lectures given by Specialists. Gas and Air Analgesia course arranged. Modified study day system.

North Middlesex Hospital, Silver St., Edmonton, London, N.18 (Maternity Unit —102 beds). Res. or non-res. Vacancies for the July and October, 1956, schools. S.R.N.s accepted for Part I C.M.B. examination. Training for Certificate in Gas and Air Analgesia is also given.

Oldchurch Hospital, Romford, Essex (90 Maternity beds). Res. or non-res. Part I Training School. Next class in July. Experience in Premature Baby Unit. No night duty. Study day.

Plaistow Maternity Hospital, Howards Road, Plaistow, London, E.13 (60 beds). Pupils prepared for Part I Examination of Central Midwives Board. S.R.N. and non-S.R.N. pupils accepted. Courses commence August, November, February and May. Associated with Plaistow District Nurses' Homes for Part II Training.

St. Andrew's Hospital, Devons Road, London, E.3 (General—505 beds). Res. or non-res. S.R.N. or R.S.C.N. Vacancies for 1st November, 1956 and 1st February, 1957.

St. John's Hospital, Chelmsford, Essex (77 beds). Res. or non-res. Part I Midwifery Training Courses commence 1st August, November, February and May. Premature Baby Certificate, six months course for S.R.N. or S.C.M. commences as above.

The Bearsted Memorial Hospital (Jewish Maternity Hospital), Lordship Road, Stoke Newington, London, N.16. Midwifery Training School. Pupil Midwives prepared for Part I Examination of the Central Midwives' Board at this hospital, in pleasant surroundings within easy reach of the West End. Obstetric and Paediatric lectures by Specialists. Resident Midwife Teacher. Vacancies occur in February, May, August and November.

PUPIL MIDWIVES—Contd.

The Mother's Hospital (Salvation Army), Clapton, London, E.5 (Maternity and District Midwifery Service — 110 beds). Res. Pupils prepared for examination of the Central Midwives' Board, Part I and II. Entry dates: February, May, August and November each year.

Thorpe Coombe Maternity Hospital, Walthamstow, London, E.17 (54 beds). Resident. Part I S.R.N. Vacancies: August, November, 1956, and February, 1957.

THEATRE STAFF NURSES (FEMALE)

Black Notley Hospital, Braintree, Essex (Complete Training School — 516 beds). Res. or non-res.

Broomfield Hospital, Chelmsford, Essex (Modern Chest Hospital—312 beds). Res. For modern thoracic theatre. With B.T.A. Certificate or opportunity to train for same. Service allowance £30 p.a.

General Hospital, Prittlewell Chase, Southend-on-Sea (255 beds). Res. or non-res. Six months' course given if required.

Oldchurch Hospital, Romford, Essex (General Training School — 722 beds). Res. Hospital is within easy access of East Coast, London and Country.

Poplar Hospital, East India Dock Road, London, E.14 (General—120 beds). Res. or non-res.

St. Andrew's Hospital, Billericay, Essex (General Training School — 343 beds). Res. or non-res.

Tilbury and Riverside General Hospital (Tilbury Branch), Tilbury, Essex. Training School for General Register. Surgical Unit of 74 beds. Res. or non-res.

THEATRE STAFF NURSES (MALE)

Forest Hospital, Buckhurst Hill, Essex (Assistant Nurse Training School—44 beds). Non-res.

Tilbury and Riverside General Hospital (Tilbury Branch), Tilbury, Essex. Training School for General Register. Surgical Unit of 74 beds. Non-res.

STAFF NURSES (FEMALE)

Black Notley Hospital, Braintree, Essex (Complete Training School — 516 beds). Res. or non-res. For General Wards. Thoracic Surgery and Pulmonary Wards.

Brentwood District Hospital, Brentwood, Essex (Assistant Nurse Training School—50 beds). Res. or non-res. S.R.N. for Children's Ward, and for Casualty Theatre and Out-Patient Department.

Broomfield Hospital, Chelmsford, Essex (Modern Chest Hospital—312 beds). Res. or non-res. Also with B.T.A. Certificate. Service allowance £30 p.a.

Chase Farm Hospital, The Ridgeway, Enfield, Middlesex (General—409 beds). Res. or non-res. For General Wards, Out-patient Department and Theatres. Also **ONE** for Eye Ward, with Eye Training Certificate or experience preferred.

Chelmsford and Essex Hospital, London Road, Chelmsford, Essex (162 beds). Res. or non-res. **ONE** for Theatre and **ONE** for Private Patients.

Cheshunt Cottage Hospital, Cheshunt, Herts. (General Practitioner—16 beds). Res. or non-res.

Chingford Hospital, Larkshall Road, E.4 (Assistant Nurse Training School—106 beds). Res. or non-res. S.R.N.

Connaught Hospital, Walthamstow, London, E.17 (General—118 beds). Res. or non-res.

East Ham Memorial Hospital, Shrewsbury Road, London, E.7 (Acute—138 beds). Res. or non-res. For Theatre, Children's and General Wards. Applications with Matrons' names for reference.

Eastern Hospital, Homerton Grove, London E.9 (Fevers—246 beds). Res. or non-res. S.R.N. or R.F.N. for Fevers or T.A. Certificate for T.B. Wards. Also R.F.N., full-time and part-time.

STAFF NURSES (FEMALE)—Contd.

Enfield War Memorial Hospital, Chase Side, Enfield, Middlesex (General Practitioner—61 beds). Res. or non-res.

Forest Hospital, Buckhurst Hill, Essex (General — Assistant Nurse Training School—44 beds). Res. or non-res. **ONE** for night duty.

General Hospital, Prittlewell Chase, Southend-on-Sea (255 beds). Res. or non-res. For Post-operative Observation Ward. Excellent experience.

German Hospital, Dalston, London, E.8 (General — 157 beds). Res. or non-res. Casualty and O.P.D., Operating Theatre, General Wards.

Hackney Hospital, London, E.9 (General—841 beds). S.R.N. Res. or non-res. For Casualty and O.P. Dept. Also for Medical and Surgical Wards (good experience available), and for Geriatric Wards.

Halstead Hospital, Halstead, Essex (General—17 beds). Res. or non-res.

Harold Wood Hospital, Gubbins Lane, Harold Wood, Essex (General Training School—415 beds). Res. or non-res. Day and night duty and for Theatre.

Haymeads Hospital, Bishop's Stortford, Herts. (400 beds). Res. or non-res. Required for duties on General Wards.

Heybridge Hospital, Nr. Maldon, Essex (Annexe to Broomfield Chest Hospital). (23 beds). Res. or non-res. For further particulars apply to **Matron, Broomfield Hospital, Chelmsford, Essex.**

High Wood Hospital for Children, Brentwood, Essex (Tuberculosis Children —254 beds). Res. or non-res.

London Jewish Hospital, Stepney Green, London, E.1 (General—130 beds). Res. or non-res.

Mile End Hospital, Bancroft Road, London, E.1 (General—475 beds). Res. or non-res. For Theatre, Acute Medical Ward, Children's Ward and Female T.B. Ward (20 beds). Also **ONE** for Gynaecological Ward—excellent experience.

Myland Hospital, Mill Road, Colchester, Essex (167 beds). Res. or non-res. For Ophthalmic Department. Self-contained unit. Good experience in ophthalmic work.

Oldchurch Hospital, Romford, Essex (General Training School — 722 beds). Res. Block system. Hospital is within easy access of East Coast, London and Country.

Poplar Hospital, East India Dock Road, London, E.14 (General—120 beds). Res. or non-res.

Rush Green Hospital, Romford, Essex (General — 301 beds). Res. or non-res. For General duties. General Training School; Modern Nurses' Home; Pleasant surroundings; hospital within easy reach of London. If non-res. London Weighting Allowance also payable.

St. Andrew's Hospital, Billericay, Essex (General Training School — 343 beds). Res. or non-res.

St. Andrew's Annexe, Billericay, Essex (59 beds). Res. or non-res. S.R.N. **TWO** required. **Apply to Matron, Thurrock Hospital, Grays, Essex.**

St. Clement's Hospital, 2a, Bow Road, London, E.3 (General—94 beds). Res. or non-res. S.R.N.

St. Faith's Hospital, London Road, Brentwood, Essex (Sane Epileptics—437 beds, and General Medical Unit—29 beds). Res. or non-res. **THREE** for day and night duty.

St. George's Hospital, Hornchurch, Essex (Chronic Sick—424 beds). Res. or non-res. Additional staff required for opening of further beds.

St. George-in-the-East Hospital, Raine Street, London, E.1 (General—187 beds). Res. or non-res. For holiday relief duties.

St. Matthew's Hospital, Shepherdess Walk, London, N.1 (Chronic Sick—320 beds). Res. or non-res. Vacancies exist; part-time or full-time.

St. Michael's Hospital, Chase Side Crescent, Enfield, Middlesex (Chronic — 310 beds). Res. or non-res.

South Lodge Hospital, World's End Lane, London, N.21 (243 beds). Res. or non-res.

The Queen Elizabeth Hospital for Children, Hackney Road, E.2. Res. or non-res. Also required at **Banstead Wood Branch, Surrey,** R.S.C.N. **Applications to Matron, Hackney Road, E.2.**

STAFF NURSES (FEMALE)—Contd.

Thurrock Hospital, Grays, Essex (T.B. and I.D.—90 beds). Res. or non-res. S.R.N. or R.F.N. or B.T.A. Certificate.

Tilbury and Riverside General Hospital (Orsett Branch), Orsett, Essex (227 beds). Approved Training School. Res. or non-res. S.R.N.

Victoria Hospital, Romford, Essex (General—99 beds). Res. **ONE** for busy modern Theatre and **TWO** for busy Wards in delightful hospital.

STAFF NURSES (MALE)

Chase Farm Hospital, The Ridgeway, Enfield, Middlesex (General—415 beds). Non-res. For General Wards, Out-Patient Department and Theatres.

Eastern Hospital, Homerton Grove, London, E.9 (Fevers—246 beds). Res. or non-res. T.A. Certificate.

St. Andrew's Hospital, Billericay, Essex (General Training School — 343 beds). Res. or non-res.

St. George's Hospital, Hornchurch, Essex (Chronic Sick—424 beds). Non-res. Additional staff required for opening of further beds.

Tilbury and Riverside General Hospital (Orsett Branch), Orsett, Essex (227 beds). Approved Training School. Res. or non-res. S.R.N.

POST-GRADUATE TRAINING

Broomfield Hospital, Chelmsford, Essex (Modern Chest Hospital—312 beds). Res. or non-res. **MALE and FEMALE.** Staff Nurses. Post-Graduate Course for B.T.A. Certificate one year. Examinations November and May. Service allowance of £30 p.a.

Eastern Hospital, Homerton Grove, London, E.9 (Fevers—246 beds). **FEMALE.** Res. or non-res. Staff Nurses. (Post Registration). S.R.N. (One year Post Graduate Course).

Haymeads Hospital, Bishop's Stortford, Herts. (400 beds). There are vacancies for State Registered Nurses for the B.T.A. one-year course of training in conjunction with Broomfield Hospital, Chelmsford, Essex. Initial six months at Haymeads Hospital; final six months at Broomfield Hospital.

North Middlesex Hospital, Silver St., Edmonton, London, N.18 (General—343 beds). Applications invited from State Registered Nurses wishing to obtain **Theatre** experience. Six months' course. Also for six months' course in **Thoracic** nursing which is shortly commencing. Next entry date October 1st. Course includes Ward and Theatre experience and lectures by Thoracic Surgeon. Certificates given on completion of course.

Plaistow Hospital, Samson Street, London, E.13 (Acute Medical and Infectious Diseases—185 beds). Res. or non-res. **FEMALE,** S.R.N., for one year Fever Training.

ENROLLED ASSISTANT NURSES (FEMALE)

Black Notley Hospital, Braintree, Essex (Complete Training School—516 beds). Res. or non-res. For Sanatorium Ward.

Brentwood District Hospital, Brentwood, Essex (Assistant Nurse Training School—50 beds). Res. or non-res.

Broomfield Hospital, Chelmsford, Essex (Modern Chest Hospital—312 beds). Res. or non-res. With B.T.A. Certificate. Opportunity to train for same. Service allowance £30 p.a.

Chelmsford and Essex Hospital, London Road, Chelmsford, Essex (162 beds). Non-res. For Recovery Wards.

Chingford Hospital, Larkshall Road, E.4 (Assistant Nurse Training School—106 beds). Res. or non-res.

Eastern Hospital, Homerton Grove, London, E.9 (Fevers—246 beds). Res. or non-res. Full-time and part-time.

Enfield War Memorial Hospital, Chase Side, Enfield, Middlesex (General Practitioner—61 beds). Res. or non-res.

Forest Hospital, Buckhurst Hill, Essex (General — Assistant Nurse Training School—44 beds). Res. or non-res. For Wards.

German Hospital, Dalston, London, E.8 (General—157 beds). Res. or non-res.

NORTH EAST METROPOLITAN REGIONAL HOSPITAL BOARD—Continued

GENERAL NURSING APPOINTMENTS

—CONTINUED

ENROLLED ASSISTANT NURSES (FEMALE)—Contd.

Hackney Hospital, Homerton, London, E.9 (841 beds). Res. or non-res. For Geriatric Wards.

Halstead Hospital, Halstead, Essex (General—17 beds). Res. or non-res.

Harold Court Hospital, Harold Court Road, Harold Wood, Essex (62 beds). Res. or non-res. Full or part-time.

Harold Wood Hospital, Gubbins Lane, Harold Wood, Essex (General Training School—415 beds). Res. or non-res. Required in all wards.

Haymeads Hospital, Bishop's Stortford, Herts. (400 beds). Res. or non-res. Required for duties on General Wards.

Harts Hospital, Woodford Green, Essex (Tuberculosis—100 beds). Res. or non-res.

High Wood Hospital for Children, Brentwood, Essex (Tuberculosis Children—254 beds). Res. or non-res. Opportunity to take T.A. Cert.

Mile End Hospital, Bancroft Road, London, E.1 (General—475 beds). Res. or non-res.

North Middlesex Hospital, Silver St., Edmonton, London, N.18 (General—831 beds). Non-res. Also at **Tower and Greentrees Annexe, The Bishop's Ave., N.2** (Maternity—38 beds). **And at Southgate Annexe, Tottenhall Road, Palmers Green** (Female Chronic—73 beds).

Plaistow Hospital, Samson Street, London, E.13 (Acute Medical and Infectious Diseases—185 beds). Res. or non-res. For Fever and Chest Wards. Full-time.

Poplar Hospital, East India Dock Rd., London, E.14 (General—120 beds). Res. or non-res.

St. Andrew's Hospital, Billericay, Essex (General Training School — 343 beds). Res. or non-res.

St. Andrew's Hospital Annexe, Billericay, Essex. Res. or non-res. **TWO** required. **Apply to Matron, Thurrock Hospital, Grays, Essex.**

St. Clement's Hospital, 2a, Bow Road, London, E.3 (General—94 beds). Res. or non-res.

St. Faith's Hospital, London Road, Brentwood, Essex (Sane Epileptics—437 beds, and General Medical Unit — 29 beds). Res. or non-res. **FOUR** required.

ENROLLED ASSISTANT NURSES (MALE)—Contd.

St. George's Hospital, Hornchurch, Essex (Chronic Sick—424 beds). Res. or non-res. Additional staff required for opening of further beds.

St. John's Hospital, Wood Street, Chelmsford, Essex (409 beds). Res. or non-res.

St. Michael's Hospital, Chase Side Crescent, Enfield, Middlesex (Chronic — 310 beds). Res. or non-res.

St. Peter's Hospital, Maldon, Essex (256 beds). Res. or non-res. For Chronic Sick Wards.

South Lodge Hospital, World's End Lane, London, N.21 (243 beds). Res. or non-res. T.B. and General Wards.

Thurrock Hospital, Grays, Essex (T.B. and I.D.—90 beds). Res. or non-res.

Tilbury and Riverside General Hospital (Orsett Branch), Orsett, Essex (227 beds). Approved Training School. Res. or non-res.

ENROLLED ASSISTANT NURSES (MALE)

Eastern Hospital, Homerton Grove, London, E.9 (Fevers—246 beds). Res. or non-res. For T.B. Wards.

St. Andrew's Hospital, Billericay, Essex (General Training School — 343 beds). Res. or non-res.

St. Clement's Hospital, 2a Bow Road, London, E.3 (General—94 beds). Non-res.

St. George's Hospital, Hornchurch, Essex (Chronic Sick—424 beds). Non-res. Additional staff required for opening of further beds.

Tilbury and Riverside General Hospital (Orsett Branch), Orsett, Essex (227 beds). Approved Training School. Res. or non-res.

NURSING AUXILIARIES (FEMALE)

Poplar Hospital, East India Dock Rd., London, E.14 (General—120 beds). Non-res.

St. Clement's Hospital, 2a, Bow Road, London, E.3 (General—94 beds). Res. or non-res.

MENTAL NURSING APPOINTMENTS

WARD SISTERS

St. Clement's Hospital, 2a, Bow Road, London, E.3 (Mental Observation — 12 beds). Res. or non-res. S.R.N., R.M.N.

South Ockendon Hospital, Nr. Romford, Essex (Mental Deficiency — 600 beds). Res. or non-res. Vacancies in connection with the opening of new extensions in the immediate future. This is a very modern hospital situated in beautiful grounds, close to town amenities in two nearby towns and easy access to London. Excellent social and recreational amenities.

STAFF NURSES (MALE)

North Middlesex Hospital, Silver St., Edmonton, London, N.18 (General—837 beds). Non-res. For Psychiatric Unit.

STAFF NURSES (FEMALE)

North Middlesex Hospital, Silver St., Edmonton, London, N.18 (General—837 beds). Non-res. For Psychiatric Unit.

St. Clement's Hospital, 2a Bow Road, London, E.3 (Psychiatric—36 beds). Res. R.M.P.A.

NURSING ASSISTANTS (FEMALE)

St. Clement's Hospital, 2a Bow Road, London, E.3 (Psychiatric—36 beds). Res. or non-res.

(33)

UNITED BRISTOL HOSPITALS

BRISTOL EYE HOSPITAL (84 Beds).

HOME AND ADMINISTRATIVE SISTER

The above post is now vacant. The person appointed would supervise the Nurses' Home and the Catering Department and have certain administrative duties in the Matron's Office.

Applications, with the names of two referees to the Matron.

(2974)

BROMPTON HOSPITAL, S.W.3.

State Registered and State Enrolled Assistant Nurses required for holiday relief. Apply Matron. (3087)

EDINBURGH & SOUTH-EASTERN REGION OF SCOTLAND

NURSING STAFF VACANCIES

PRINCIPAL TUTOR AND TUTOR:

BANGOUR GENERAL HOSPITAL, Broxburn, West Lothian. 560 beds. Nurse Training School. Complete facilities for general training. Block system of lectures fully established. Preliminary training school. Resident or non-resident. Both applicants require to be qualified tutors.

SISTER TUTORS:

STRATHEDEN HOSPITAL, Cupar, Fife. 1,025 beds. Qualified. In sole charge. R.M.N. and R.G.N. Training School. Progressive Hospital with Theatre and X-ray. Modern Psychiatric Unit. Well equipped teaching department.

ROYAL EDINBURGH MENTAL HOSPITAL, Morningside, Edinburgh. Over 1,000 beds. **P.T.S.** One of two. Qualified. Block system of lectures commencing.

ASSISTANT MATRON, R.M.N. and R.G.N.:

STRATHEDEN MENTAL HOSPITAL, Cupar, Fife. 1,025 beds. Progressive hospital. Theatre, X-ray, Insulin and Tuberculosis Units. Modern Psychiatric Units.

NIGHT SUPERINTENDENTS:

BANGOUR GENERAL HOSPITAL, Broxburn, West Lothian. 560 beds. Midwifery Block 54-bedded Unit.

BANGOUR GENERAL HOSPITAL, Broxburn, West Lothian. 560 beds. General Theatre Unit.

MIDWIFERY SISTER:

KNOLL MATERNITY HOSPITAL, Duns, Berwickshire. 7 beds. S.R.N., S.C.M.

WARD SISTERS:

PEEL HOSPITAL, Clovenfords, Nr. Galashiels. 220 beds. R.G.N. and R.S.C.N. for Children's Unit.

WEST FIFE INFECTIOUS DISEASES HOSPITAL, Rumblingwell, Dunfermline. 140 beds. Early vacancy. Resident or non-resident.

STRATHEDEN MENTAL HOSPITAL, Cupar, Fife. 1,025 beds. R.M.N. or R.M.P.A. Certificate.

STAFF MIDWIVES:

BANGOUR GENERAL HOSPITAL, Broxburn, West Lothian. 560 beds. Modern unit of 54 beds.

COLDSTREAM COTTAGE HOSPITAL, Coldstream, Berwickshire. 17 beds.

KNOLL MATERNITY HOSPITAL, Duns, Berwickshire. 7 beds. Night duty.

THEATRE STAFF NURSE:

LONGMORE HOSPITAL, Salisbury Place, Edinburgh, 9. 145 beds. Residence not essential.

STAFF NURSES:

KNOWE PARK HOSPITAL, Galashiels. 31 beds. Long-term patients.

STRATHEDEN MENTAL HOSPITAL, Cupar, Fife. 1,025 beds. R.M.N. or R.M.P.A. Certificate.

PEEBLES WAR MEMORIAL HOSPITAL, Peebles. 28 beds. R.G.N. and S.C.M. desirable. Mainly general ward duties. Resident or non-resident.

ROYAL INFIRMARY, Edinburgh. 1,157 beds. Due to increase in nursing establishment, a few vacancies occur in the various departments of the hospital.

EAST FORTUNE HOSPITAL, Drem, North Berwick. 350 beds. To take post-graduate course for B.T.A. Certificate. Experience in nursing all forms of tuberculosis, including major thoracic, orthopaedic and genito-urinary. Good accommodation and recreational facilities. Public transport to Edinburgh augmented by hospital bus.

ASTLEY AINSLIE HOSPITAL, Grange Loan, Edinburgh. 242 beds. General nursing and convalescent and rehabilitation.

LONGMORE HOSPITAL, Salisbury Place, Edinburgh, 9. 145 beds. Residence not essential.

PEEL HOSPITAL, Clovenfords, Selkirkshire. 220 beds. General hospital. Training school for nurses.

STATE ENROLLED ASSISTANT NURSES:

GORDON HOSPITAL, Gordon, Berwickshire. 27 beds. Long-term patients.

GALASHIELS HOSPITAL, Galashiels, Selkirkshire. 33 beds.

BANGOUR GENERAL HOSPITAL, Broxburn, West Lothian. 560 beds. Plastic and Maxillo-Facial Unit.

PUPIL MIDWIVES:

BANGOUR GENERAL HOSPITAL, Broxburn, West Lothian. 560 beds. Part II Training only. Vacancies in November, 1956.

POST-REGISTRATION COURSES:

Neurosurgical Nursing. Six months' course in wards and theatres. Unit is within the University Department of Surgical Neurology, Edinburgh. Certificate of proficiency. Plastic and Maxillo Facial Surgical Nursing. Six months' course in wards and theatres. Hospital certificate. British Tuberculosis Association Certificate. One year's course at **Bangour General Hospital, Broxburn, West Lothian** (16 miles from Edinburgh). 195 beds in unit.

Whitley Council salary scales and conditions of service will apply to the above appointments.

Applications, stating age, qualifications and experience and names of two referees, to be submitted direct to the Matron of the respective hospital for the above vacancies.

Particulars of Nurse Training Schools and other vacancies may be obtained from the Regional Nursing Officer, South-Eastern Regional Hospital Board, 11 Drumsheugh Gardens, Edinburgh, 3. (41)

MOORFIELDS WESTMINSTER AND CENTRAL EYE HOSPITAL

CITY ROAD, LONDON, E.C.1

Applications are invited for ASSISTANT NURSES resident or non-resident. Excellent experience available at all branches of the hospital. Apply Miss M. B. MacKellar, Matron. (x10)

SOUTH-EAST METROPOLITAN REGIONAL HOSPITAL BOARD

TRAINED NURSES

On behalf of the Hospital Management Committees, applications are invited for the following appointments, and should be sent, together with details of age, qualifications, training, experience, and the names of two referees (or copies of two recent testimonials), to the Matron of the appropriate hospital, from whom further details may be obtained.

SISTER TUTOR

Willesborough and Hothfield Hospitals, Willesborough (Assistant Nurse Training School). Vacant shortly. Qualified Tutor not essential but teaching experience necessary.

NIGHT SISTERS IN SOLE CHARGE

Diabetic Convalescent Home for Women, Birchington-on-Sea (50 beds). Res. or non-res.

Whitstable and Tankerton Hospital, Tankerton (Acute General—42 beds). Res. or non-res.

Linton Hospital, Nr. Maidstone (339 beds).

NIGHT SISTERS

Joyce Green Hospital, Dartford (400 staffed beds). Res. or non-res.

Russell Stoneham Maternity Hospital, Perry Street, Crayford (30 beds). S.R.N., S.C.M.

Buckland Hospital, Dover (General—199 beds). S.R.N., S.C.M. an advantage but not essential. Res. or non-res.

Milton Regis Hospital, Sittingbourne (213 beds). Experienced chronic sick nursing. Res. or non-res.

DEPARTMENTAL SISTERS

Fant Lane Isolation Hospital, Maidstone (28 beds). S.R.N., S.R.F.N. (Res.). Post-operative cases as well as fever cases admitted. Required for Ward duties and to deputise in absence of Matron. Appointment qualifies for Departmental Allowance of £30.

Dover Infectious Hospital, Dover (44 beds).

Eastry Hospital, Eastry (241 beds. Mental and M.D.). For Chronic Sick Wards.

HOUSEKEEPING SISTER

Sevenoaks Hospital, Sevenoaks (General—81 beds). Res. or non-res.

WARD SISTERS

Erith and District Hospital, Park Crescent, Erith (General—50 beds). For Children's Ward and one for Medical and Surgical Ward.

Southern Hospital, Dartford (260 staffed beds). Res. or non-res.

Joyce Green Hospital, Dartford (400 staffed beds). Res. or non-res. S.R.N. and T.A. for T.B. Ward.

Milton Regis Hospital, Sittingbourne (213 beds). One for male block, one for female block, with chronic sick nursing experience. Res. or non-res.

Royal Sea Bathing Hospital, Margate (200 beds at present in use for Surgical Tuberculosis and Orthopaedic Unit of 41 beds). For Female Orthopaedic Ward. Possession of Orthopaedic Certificate an advantage. Res. or non-res.

Ashford Hospital, Ashford (135 beds). Men's Surgical Ward with orthopaedic experience.

St. Mary's Hospital, Etchinghill, Near Folkestone (Chronic Sick).

Crole Wyndham Memorial Convalescent Home for Sick Children, Herne Bay (19 beds). Applications to Matron, Kent and Canterbury Hospital, Canterbury.

KENT

WARD SISTERS (THEATRE)

Southern Hospital, Dartford (260 staffed beds). Resident or non-resident.

St. Bartholomew's Hospital, Rochester (201 beds). One of three. Excellent experience in busy modern twin theatre. Previous experience essential.

WARD SISTERS (RELIEF)

Sheppey General Hospital, Minster (120 beds). For holiday relief duties.

STAFF NURSES (MALE)

Southern Hospital, Dartford (260 staffed beds). Res. or non-res.

Kent County Ophthalmic and Aural Hospital, Maidstone (113 beds). Non-res. S.R.N.

Queen Mary's Hospital, Sidcup. S.R.N. required for duties in Theatre.

Hill House Hospital, Minster, Ramsgate (164 beds at present in use for Chronic Sick and accommodation for 76 infirm residents). Non-res.

STAFF NURSES (FEMALE)

Ashford Infectious Diseases Hospital, Ashford (40 beds). S.R.N. or R.F.N. For day or night duty. Res. or non-res.

Joyce Green Hospital, Dartford (400 staffed beds). S.R.N. also T.A. only for new T.B. Unit. Res. or non-res.

Erith and District Hospital, Erith (General—50 beds).

STAFF NURSES (FEMALE)—Contd.

Princess Mary's Hospital, Margate (251 beds). Rehabilitation Hospital for Women. Res. or non-res.

Willesborough Hospital, Willesborough (138 beds). For holiday relief duties. Acute work. Excellent General experience.

Hill House Hospital, Minster, Ramsgate (164 beds at present in use for Chronic Sick and accommodation for 76 infirm residents). Res. or non-res.

Diabetic Convalescent Home for Women, Birchington-on-Sea (50 beds). Res. or non-res.

General Hospital, Margate (132 beds). Res. or non-res. For Operating Theatre.

Nunnery Fields Hospital, Canterbury (Chronic Sick—136 beds). Geriatric Unit (Assistant Nurse Training School). Res. or non-res.

POST-GRADUATE COURSES FOR TRAINED NURSES

Lenham Sanatorium, Near Maidstone (168 beds). Female S.R.N.s who wish to take 12 months' course for B.T.A. Cert. Salary as for Staff Nurses plus £30 a year tuberculosis allowance.

West Hill Hospital, Dartford (345 staffed beds). 12 months' course for S.R.N.s to work on Gynaecological Wards, Casualty and O.P. Department and in Theatre. Certificate awarded. Res. or non-res.

JOYCE GREEN HOSPITAL, DARTFORD, KENT

NIGHT SUPERINTENDENT and DEPARTMENTAL THEATRE SISTER

Joyce Green Hospital is a general hospital with over 400 staffed beds. It is a general training school for State Registration and a post-graduate fever training school. Dartford is only 15 miles from London, with excellent train and bus service to the Metropolis and all parts of the Kent countryside. Applications to the Matron.

Southern Hospital, Dartford (General—260 beds). Res. or non-res.

Ashford Hospital, Ashford (135 beds). Complete Training School for Nurses. For Women's Surgical Ward, for Theatre, for Men's Medical Ward, for Night Duty and for Private Wards; and one for Casualty and O.P.D.

Livingstone Hospital, Dartford (50 staffed beds). Res. or non-res.

Kent County Ophthalmic and Aural Hospital, Maidstone (113 beds). S.R.N. Res. For Aural Theatre, Wards and O.P. Dept.

Haine Hospital, Ramsgate (76 beds, for Infectious Diseases, and Dermatological Unit of 16 beds). Res. or non-res.

Royal Victoria Hospital, Folkestone (General—155 beds). For Theatre.

Hothfield Hospital, Hothfield, Near Ashford (Chronic Sick—148 beds). For general relief duties.

St. Mary's Hospital, Etchinghill, Near Folkestone. (Chronic Sick).

Royal Sea Bathing Hospital, Margate (200 beds at present in use for Surgical, Tuberculosis and Orthopaedic Unit of 41 beds). Possession of Orthopaedic Certificate an advantage. Res. or non-res.

Kent County Ophthalmic and Aural Hospital, Maidstone (113 beds). S.R.N.s required for (a) Twelve months' course for Ophthalmic Nursing Diploma. (b) Twelve months' course for E.N.T. Certificate. (c) Four months' course in Aural Theatre. Salary as for Staff Nurses.

Southern Hospital, Dartford (260 staffed beds). 12 months' course for S.R.N.s to work in E.N.T. Wards and Theatre, Orthopaedic Wards and Theatre, and Urological Wards. Certificates awarded.

Joyce Green Hospital, Dartford (400 staffed beds). 12 months' course for S.R.N.s for Fever Cert. Also courses for S.R.N.s to work on Children's Wards and in Theatre. Certificate awarded.

St. Bartholomew's Hospital, Rochester (201 beds). (a) S.R.N.—six months on Radiotherapy Ward. (b) Theatre course, four months.

All Saints' Hospital, Chatham (371 beds). Theatre pupils. Good general theatre experience.

MIDWIFERY SISTERS

Hainault Maternity Hospital, Leav... Park Road, Erith (24 beds). Vacan... August.

Buckland Hospital, Dover (General—199 beds). Complete training school f... nurses. S.R.N., S.C.M.

STAFF MIDWIVES

West Kent General Hospital, Maidst... (141 beds). Res. or non-res.

Russell Stoneham Maternity Hospit... Perry Street, Crayford. S.R.N., S.C.M. or S.C.M. only.

Hainault Maternity Hospital, Erit... (24 beds). S.R.N., S.C.M. or S.C.M. only.

Willesborough Hospital, Willesborou... (General—138 beds). Non-Pupil Midwi... Training School. Maternity Unit of ... beds. Excellent experience.

Buckland Hospital, Dover (General—199 beds). S.R.N., S.C.M. Compl... Training School for Nurses.

Kent and Canterbury Hospit... Canterbury (Acute General Hospital—27... beds). Part II Midwifery School. Re... or non-res.

ENROLLED ASSISTANT NURSES (MALE)

Linton Hospital, Near Maidstone (33... beds). Res. or non-res.

St. Mary's Hospital, Etchinghill, N... Folkestone (Chronic Sick).

ENROLLED ASSISTANT NURSES (FEMALE)

Southern Hospital, Dartford (26... staffed beds). Res. or non-res.

Joyce Green Hospital, Dartford (40... staffed beds). Res. or non-res.

St. Mary's Hospital, Etchinghill (3... beds). Chronic Sick.

Livingstone Hospital, Dartford (5... staffed beds). Res. or non-res.

Kent County Ophthalmic and Aur... Hospital, Maidstone (113 beds). Re... or non-res. For E.N.T. Wards. Know... ledge of special work preferred.

Lenham Sanatorium, Near Maidst... (168 beds). Res. or non-res. Facilit... for taking B.T.A. Cert.

Ashford Infectious Diseases Hospit... Ashford (40 beds). Res. or non-res. F... day or night duty.

Haine Hospital, Ramsgate (76 bed... for Infectious Diseases and Dermatologic... Unit of 16 beds). Res. or non-res.

Royal Sea Bathing Hospital, Margat... (200 beds at present in use for Surgic... Tuberculosis and Orthopaedic Unit of 4... beds). Res. or non-res.

Princess Mary's Hospital, Margat... (251 beds). Rehabilitation Hospital f... Women. Res. or non-res.

Hill House Hospital, Minster, Ramsga... (164 beds at present in use for chroni... sick and accommodation for 76 infir... residents).

NURSING AUXILIARIES

St. Mary's Hospital, Etchinghill, N... Folkestone (Chronic Sick).

ASSISTANT MATRON

Leybourne Grange Colony for Mental Defectives, West Malling, Kent (1,445 beds). Should be qualified in Mental Deficiency Nursing. General training desirable but not essential. Application form from Group Secretary.

TUTOR IN SOLE CHARGE (MALE or FEMALE)

Stone House Hospital (For Mental and Nervous Disorders), Nr. Dartford, Kent. The hospital is a recognised Training School for Mental Nurses and the successful applicant will be responsible for the Group P.T.S. Res. or non-res. Applications to be forwarded to Physician Superintendent.

HOME SISTER

Leybourne Grange Colony for Mental Defectives, West Malling, Kent (1,445 beds). Should be qualified Mental Nurse. Applications to Group Secretary.

MENTAL NURSING VACANCIES

(IN SOUTH-EAST LONDON, KENT AND EAST SUSSEX)

WARD SISTERS

Darenth Park Hospital for Mental Defectives, Near Dartford, Kent (1,800 beds).

DEPUTY WARD SISTERS

Hellingly Mental Hospital, Hailsham (1,500 beds).

Hill House M.D. Colony, Rye Hill, Rye (130 beds).

STAFF NURSES (MALE)

St. Helen's Hospital, Hastings (General—493 beds). R.M.N. for M.D. Ward. Non-res.

St. Francis Hospital, Constance Road, S.E.22 (41 Male Mental Observation beds). Res. or non-res.

STAFF NURSES (MALE)—Contd.

West Hill Hospital, Dartford, Kent. (345 staffed beds). Res. or non-res.

Stone House Hospital, Near Dartford (For Mental and Nervous Disorders), Applications to Physician Superintendent.

STAFF NURSES (FEMALE)

St. Francis Hospital, Constance Road, S.E.22 (41 Male Mental Observation beds). Res. or non-res.

West Hill Hospital, Dartford, Kent (345 staffed beds). Res. or non-res.

Darenth Park Hospital (For Mental Defectives) Nr. Dartford, Kent (1,800 beds).

Hellingly Mental Hospital, Hailsham (1,500 beds).

St. Helen's Hospital, Hastings (General—493 beds). R.M.N. for M.D. Ward.

STAFF NURSES (FEMALE)—Contd.

Hill House M.D. Colony, Rye Hill, Ry... (130 beds).

ENROLLED ASSISTANT NURSES (FEMALE)

Eastry Hospital, Eastry (255 beds) Mental and M.D.

NURSING ASSISTANTS

Eastry Hospital, Eastry (255 beds) Mental and M.D. Non-res. **Female Staff** only.

St. Francis Hospital, Constance Road, S.E.22 (Male Mental Observation—4... beds). Res. or non-res. Male and Female Staff.

Hill House M.D. Colony, Rye Hill, Ry... (130 beds).

NURSING AUXILIARIES

Eastry Hospital, Eastry (255 beds— Mental—M.D.).

SOUTH-EAST METROPOLITAN REGIONAL HOSPITAL BOARD—Continued

STUDENT NURSE TRAINING

There are many Hospitals (including Mental Hospitals and Mental Deficiency Institutions) offering first class training facilities for young men and women to train as **STUDENT NURSES** and **PUPIL ASSISTANT NURSES.** These Hospitals are situated in South-East London, Kent and East Sussex (all within easy reach of London). Training normally lasts three years for Student Nurses and two years for Pupil Assistant Nurses and an allowance of between £260 and £285 a year is payable during training, less £119 for board, lodging and uniform. There is an additional allowance of £45 for Mental Nurse Training. If over 21 years of age, the allowance is between £390-£420 less £144 for board etc. if required. Applicants who wish to enter training should write to the South-East Metropolitan Regional Hospital Board, 11, Portland Place, W.1, stating at which Hospital or in which part of the Region they would like to train. All applications will be acknowledged and further details forwarded. If so desired an interview can be arranged with the Board's Nursing Officer.

SOUTH-EAST LONDON

SISTER TUTOR

Dulwich Hospital (In association with King's College Hospital Medical School for Teaching purposes), East Dulwich Grove, S.E.22. To assist in Tutorial Dept.

NIGHT SUPERINTENDENTS

Hither Green Hospital, Hither Green, S.E.13 (Infectious and General—191 staffed beds). S.R.N., R.F.N. Res. or non-res.

St. Alfege's Hospital, Greenwich, S.E.10 (General—373 beds). Part I Training School, 53 midwifery beds. S.R.N., S.C.M. Midwifery Department.

NIGHT SISTERS

Memorial Hospital, Shooters Hill, S.E.18 (Surgical—137 beds).

Hither Green Hospital, Hither Green, S.E.13 (Infectious Diseases and General—191 beds). S.R.N., R.F.N. Res. or non-res.

St. Nicholas Hospital, Towson Road, Plumstead, S.E.18 (348 beds).

WARD SISTERS

St. Olave's Hospital, Lower Rd., S.E.16 (319 beds). Willing to take Medical or Surgical Wards as required.

St. Nicholas Hospital, Towson Road, Plumstead, S.E.18 (348 beds). Male Surgical Ward.

Memorial/Brook General Hospital, Shooter's Hill Road, S.E.18. For Male Neurosurgical Ward (28 beds).

WARD SISTER (THEATRE)

Dulwich Hospital, East Dulwich Grove, S.E.22. For General Theatre Junior Sister.

WARD SISTERS (RELIEF)

St. Nicholas Hospital, Towson Road, S.E.18 (348 beds). For holiday relief duties.

Grove Park (Chest) Hospital, Marvels Lane, Lee, S.E.12 (401 beds). S.R.N., preferably T.A. Cert. Holiday relief.

STAFF NURSES (MALE)

St. Francis Hospital, Constance Road, S.E.22. For Geriatric and Long-Stay Wards. Res. or non-res.

St. Giles' Hospital, Camberwell, S.E.5 (498 beds). For Medical and Surgical Wards.

Lewisham Hospital, High Street, S.E.13 (General—611 beds). Non-res.

Dulwich Hospital (In association with King's College Hospital Medical School for teaching purposes), East Dulwich Grove, S.E.22. For Medical and Surgical Wards.

STAFF NURSES (FEMALE)

New Cross General Hospital, Avenley Road, S.E.14 (198 beds). For Medical and Geriatric Wards. Full-or part-time. Res. or non-res.

St. Francis Hospital, Constance Road, S.E.22. For Geriatric and long-stay wards. Res. or non-res.

St. Alfege's Hospital, Greenwich, S.E.10 (373 beds). For duties in General Wards; T.B. Wards, T.A. necessary; and Maternity Wards; and Nursery, recognised certificate.

Grove Park (Chest) Hospital, Marvels Lane, Lee, S.E.12 (401 beds). One for six months theatre experience in Thoracic Surgery. Others full or part-time for night or day duty in Thoracic Surgery Unit or T.B. Medical Wards.

St. Giles' Hospital, Camberwell, S.E.5 (498 beds). For Medical and Surgical Wards. And for General Theatre.

Goldie Leigh Hospital, Abbey Wood, S.E.2 (Children's Skin Hospital — 212 beds).

Hither Green Hospital, Hither Green, S.E.13. S.R.N. or R.F.N. Full or part-time, for night or day duty.

Memorial/Brook General Hospitals, Shooters Hill Road, S.E.18. For Medical Wards and Infectious Diseases Wards. S.R.N., R.F.N.

Memorial Hospital, Shooter's Hill, S.E.18 (General—137 beds). S.R.C.N. For Children's Ward; and one for Gynaecological Ward.

St. Olave's Hospital, Lower Road, S.E.16 (319 beds). For Theatre and S.R.N.s for six monthly periods for Theatre training, also for Medical and Surgical Wards.

Miller General Hospital, Greenwich High Road, S.E.10 (180 beds). S.R.N.s for day or night duty. Full or part-time.

St. Nicholas Hospital, Plumstead, S.E.18 (General—348 beds). For Gynaecological Ward, for six months' experience and for General Wards.

Dulwich Hospital (In association with King's College Hospital Medical School for teaching purposes), East Dulwich Grove, S.E.22. For Medical and Surgical Wards.

Albert Dock Seamen's Hospital, Alnwick Road, E.16. For Wards and Departments. Good experience in orthopaedic and casualty work.

Dreadnought Seamen's Hospital, Greenwich, S.E.10. For Wards and Departments in hospital of 147 beds for officers and men of the Merchant Navy.

STAFF NURSES (FEMALE)—Contd.

Eltham and Mottingham Hospital, Passey Place, S.E.9 (General). For Theatre.

POST-GRADUATE COURSES FOR TRAINED NURSES

St. Alfege's Hospital, Greenwich, S.E.10 (General — 373 beds). Six months' Theatre experience. Current vacancies.

Hither Green Hospital, Hither Green, S.E.13. Male and Female S.R.N.s to take one year's course as Staff Nurses in E.N.T. Unit. Certificate awarded. Or one year's training as Post-Registration Students for Fever Cert.

Lewisham Hospital, High St., S.E.13 (General—611 beds). One year's course in Theatres, Certificate awarded.

Memorial/Brook General Hospitals, Shooters Hill Road, S.E.18. For six months' course in Thoracic and Cardiac Surgery at Regional Unit, or six months course in Regional Neuro-Surgical and Neurological Depts.

Memorial Hospital, Shooter's Hill, S.E.18 (137 beds). For six months' Theatre experience or six months in Casualty and O.P.D.

St. Nicholas Hospital, Plumstead, S.E.18 (General — 343 beds). Trained Nurses — 6 months Theatre experience, or 6 months in Casualty and O.P.D.

Grove Park (Chest) Hospital, Marvels Lane, Lee, S.E.12 (401 beds). Six months' course for S.R.N.s in Thoracic Surgery Unit or one year's training for T.A. Certificate. Staff Nurse salary scale plus allowance of £15 on completion of each period of six months service.

MIDWIFERY SISTERS

St. Alfege's Hospital, Greenwich, S.E.10 (373 General beds). S.R.N., S.C.M. Full-time or part-time. Day and/or night duty.

Dulwich Hospital (In association with King's College Hospital Medical School for Teaching purposes), East Dulwich Grove, S.E.22 (Maternity Unit — 56 beds).

STAFF MIDWIVES

St. Alfege's Hospital, Greenwich, S.E.10 (53 Midwifery beds). Part I Training School. S.R.N., S.C.M. Full-time or part-time. Day and/or night duty.

Dulwich Hospital (In association with King's College Hospital Medical School for teaching purposes), East Dulwich Grove, S.E.22 (Maternity Unit—56 beds). Res. or non-res.

STAFF MIDWIVES—Contd.

St. Giles' Hospital, Camberwell, S.E.5 (Maternity Unit of 59 beds).

Memorial Hospital, Shooter's Hill, Woolwich, S.E.18. S.R.N., S.C.M. or S.C.M. only.

PUPIL MIDWIVES

St. Alfege's Hospital, Greenwich, S.E.10 S.R.N.s for Part I Midwifery Training. Next course commences 1st August, 1956. (53 Maternity beds).

St. Giles' Hospital, Camberwell, S.E.5 (Maternity Unit—59 beds). Next courses 1st August and 1st November, 1956.

Dulwich Hospital (In association with King's College Hospital Medical School), East Dulwich Grove, S.E.22. Next courses 1st August and 1st November.

ENROLLED ASSISTANT NURSES (MALE)

St. Alfege's Hospital, Greenwich, S.E.10 (373 beds). For duties in General and T.B. Wards, and E.A.N.s for Geriatric Unit of 269 beds. Non-res.

St. Francis Hospital, Constance Road, S.E.22. For Geriatric and long-stay wards. Res. or non-res.

New Cross General Hospital, Avenley Road, S.E.14. Non-res.

ENROLLED ASSISTANT NURSES (FEMALE)

Goldie Leigh Hospital, Abbey Wood, S.E.2 (Children's Skin Hospital — 212 beds).

St. Alfege's Hospital, Greenwich, S.E.10 (373 beds). For duties in General, T.B., and Maternity Wards, and E.A.N.s for Geriatric Unit of 269 beds.

Miller General Hospital, Greenwich, S.E.10 (180 beds). Full-time or part-time. For day or night duties in wards.

St. Francis Hospital, Constance Road, S.E.22. For Geriatric and long-stay wards. Res. or non-res.

New Cross General Hospital, Avenley Road, S.E.14 (198 beds). Full-time or part-time. Res. or non-res. For Medical and Geriatric Wards.

Grove Park (Chest) Hospital, Marvels Lane, Lee, S.E.12 (401 beds). Full or part-time. For day or night duty.

NURSING AUXILIARIES

New Cross General Hospital, Avenley Road, S.E.14 (198 beds).

Grove Park (Chest) Hospital, Marvels Lane, Lee, S.E.12.

EAST SUSSEX

NIGHT SISTERS

Sussex Maternity Hospital, Brighton, 1 (62 beds). S.R.N., S.C.M. Second Sister. Res. or non-res.

HOME/HOUSEKEEPING SISTER

Sussex Maternity Hospital, Brighton, 1 (62 beds). S.R.N., S.C.M. Resident.

WARD SISTERS

Sussex Throat and Ear Hospital, Brighton, 1 (32 beds). S.R.N., E.N.T. Relief all departments. Res. or non-res.

St. Helen's Hospital, Hastings (General —493 beds). S.R.N. for Male Medical Ward. Res. or non-res.

WARD SISTER (RELIEF)

Bexhill Hospital, Bexhill-on-Sea (62 beds.) For relief duties.

STAFF NURSES (MALE)

Queen Victoria Hospital, East Grinstead (246 staffed available beds). Plastic Wards. With or without experience. Non-res.

STAFF NURSES (FEMALE)

Royal East Sussex Hospital, Hastings (General—148 beds). For Private Wards.

Bexhill Hospital, Bexhill-on-Sea (General — 62 beds). For Women's Surgical Ward.

Rye Memorial Hospital, Rye (15 beds). Temporary. Res. or non-res.

STAFF NURSES (FEMALE)—Contd.

Queen Victoria Hospital, East Grinstead (246 beds). Plastic Wards with or without experience. Res. or non-res. One for General Ward. S.R.N.s for opening of Geriatric Ward of 24 beds. Res. or non-res.

Princess Alice Hospital, Eastbourne (120 beds). Wards and Theatres. Res. or non-res.

Royal Sussex County Hospital, Brighton, 7 (314 beds). For E.N.T. Theatre. Some Theatre experience. Res. or non-res. S.R.N.s for General Wards. Res. or non-res.

Newhaven Downs Hospital, Newhaven (132 beds). S.R.N. General ward work. Day and night duty. Res. or non-res.

St. Helen's Hospital, Hastings (General —493 beds). One S.R.N. for Theatre, one S.R.N. and/or S.R.C.N. for Paediatric Ward. Posts res. or non-res.

Darvell Hall Hospital, Robertsbridge (120 beds). T.B. hospital. S.R.N. with T.B. experience or with T.B. Certificate only. Suitable ex-patients are accepted.

Hove General Hospital, Hove, 3 (75 beds). One for Male Medical Ward, one for Theatre and Casualty (combined post). Res. or non-res.

Sussex Throat and Ear Hospital, Brighton, 1 (32 beds). S.R.N. E.N.T. Theatre.

POST-GRADUATE COURSES FOR TRAINED NURSES

Sussex Eye Hospital, Brighton, 7 (56 beds). S.R.N. for 12 months' training for Diploma of Ophthalmic Nursing.

Queen Victoria Hospital, East Grinstead (246 staffed available beds). S.R.N.s Male and Female, who wish to take 12 months course in plastic surgery. Separate courses for theatre work. Male applicants non-resident.

STAFF MIDWIVES

Sussex Maternity Hospital, Brighton, 1 (62 beds). S.R.N., S.C.M. For wards alternate day and night duty. Res. or non-res.

St. Helen's Hospital, Hastings (General —493 beds). S.R.N. and/or S.C.M. Res. or non-res.

ENROLLED ASSISTANT NURSES (FEMALE)

Queen Victoria Hospital, East Grinstead (246 beds). For General Wards. Res. of non-res.; and E.A.N.s for opening of Geriatric Ward of 24 beds. Res. or non-res.

Bexhill Hospital, Bexhill-on-Sea (62 beds). Full or part-time.

STATE ENROLLED ASSISTANT NURSES—Contd.

Fairlight Hospital, Ore (64 beds. T.B. Male). Res. or non-res.

Sussex Eye Hospital, Brighton, 7 (56 beds). For wards and departments.

Newhaven Downs Hospital, Newhaven (132 beds). General ward work. Day and night duty. Res. or non-res.

Downside Hospital, Eastbourne. Two posts.

Brighton General Hospital, Brighton, 7 (664 beds). For Female Geriatric Ward.

Hove General Hospital, Hove, 3 (75 beds). For wards. Res. or non-res.

St. Helen's Hospital, Hastings (General —493 beds). Res. or non-res.

ENROLLED ASSISTANT NURSES (MALE)

Queen Victoria Hospital, East Grinstead (246 beds). General Wards. Non-res.

Brighton General Hospital, Brighton, 7 (664 beds). For Geriatric Ward. Non-res.

NURSING AUXILIARIES

Brighton General Hospital, Brighton, 7 (664 beds). For Female Geriatric Ward. Non-resident.

BIRMINGHAM REGIONAL HOSPITAL BOARD

On behalf of the Hospital Management Committees, applications are invited for the following appointments and should be sent, together with details of age, qualifications, training, experience, and the names of two referees (or copies of two recent testimonials) to the Matron of the appropriate hospital (except where otherwise stated), from whom further details may be obtained. Salaries are in accordance with the appropriate National Scales.

BIRMINGHAM AND DISTRICT

SISTER TUTORS

LITTLE BROMWICH GENERAL HOSPITAL, BIRMINGHAM, 9 (General and Fever Training School—700 beds). Assistant Sister Tutor. Part-time. Non-resident.

SELLY OAK HOSPITAL, BIRMINGHAM, 29 (General—471 beds). Training School for Student Nurses. Qualified. One of two working under Principal Sister Tutor. Experience in all sections of training following the Preliminary Training School period.

NIGHT SUPERINTENDENTS

BIRMINGHAM ACCIDENT HOSPITAL, BIRMINGHAM, 15 (215 beds). One of four Sisters. Good surgical experience essential. Resident or non-resident.

MARSTON GREEN MATERNITY HOSPITAL, Nr. BIRMINGHAM (Maternity—140 beds). Administrative post. S.R.N., S.C.M. and good midwifery experience essential.

HOME SISTERS

ROYAL ORTHOPAEDIC HOSPITAL, NORTHFIELD, BIRMINGHAM, 31 (242 beds). **Second Home Sister.**

ADMINISTRATIVE SISTERS

BIRMINGHAM AND MIDLAND EYE HOSPITAL, BIRMINGHAM, 3 (Ophthalmic—156 beds). Duties include Matron's Office and Nurses' Home.

NIGHT SISTERS

LITTLE BROMWICH GENERAL HOSPITAL, BIRMINGHAM, 9 (General and Fever Training School—700 beds). Resident/non-resident.

THEATRE SISTERS

ST. CHAD'S HOSPITAL, BIRMINGHAM, 16 (General—152 beds).

SISTERS

DUDLEY ROAD HOSPITAL, BIRMINGHAM, 18 (General—650 beds. Maternity—125 beds. Premature Baby Unit). Ward Sisters, experienced, required.

HALLAM HOSPITAL, WEST BROMWICH (456 beds). Sister for Premature Baby Unit.

SELLY OAK HOSPITAL, BIRMINGHAM, 29 (General—471 beds). Training School for Student Nurses. Sister, full-time, one of two, for growing Casualty Department. Resident or non-resident. Also Sister, one of three, for busy Theatre; working under Superintendent.

SUMMERFIELD HOSPITAL, BIRMINGHAM, 18 (Chronic Sick and Geriatric—1,065 beds). **Ward Sisters.** Resident or non-resident.

THE SKIN HOSPITAL, BIRMINGHAM, 15 (Dermatology—59 beds). **Ward Sister** for Female Wards. Dermatological experience an advantage.

HOLIDAY RELIEF SISTERS

THE SKIN HOSPITAL, BIRMINGHAM, 15 (Dermatology—59 beds). Full-time. Resident or non-resident. Skin experience preferred.

STAFF NURSES

BIRMINGHAM ACCIDENT HOSPITAL, BIRMINGHAM, 15 (Accident—215 beds). For Main and Casualty Theatres. Resident or non-resident. Also for experience in Casualty Department, and Senior Staff Nurses for large Surgical Wards.

HALLAM HOSPITAL, WEST BROMWICH (456 beds). For wards and departments.

HAMMERWICH HOSPITAL, Nr. LICHFIELD (General—24 beds). One required for day duty (part-time) and one for night duty (full-time). Non-resident.

LITTLE BROMWICH GENERAL HOSPITAL, BIRMINGHAM, 9 (700 beds). (General and Fever Training School). R.F.N. Resident or non-resident.

SELLY OAK HOSPITAL, BIRMINGHAM, 29 (General—471 beds). Training School for Student Nurses. Full-time, for all wards and departments.

SUMMERFIELD HOSPITAL, BIRMINGHAM, 18 (Chronic Sick and Geriatric—1,065 beds). **Male and female.** Modern nurses' home with recreational facilities for staff wishing to be resident.

THE SKIN HOSPITAL, BIRMINGHAM, 15 (Dermatology—59 beds).

WALSALL MANOR HOSPITAL (General—301 beds. Maternity—32 beds). Staff Nurses, including one with Children's experience. Also Theatre Staff Nurse.

WEST BROMWICH AND DISTRICT HOSPITAL, WEST BROMWICH (144 beds). For Theatre.

WEST HEATH HOSPITAL, BIRMINGHAM, 31 (Pulmonary Tuberculosis—210 beds). Male or female. S.R.N. or B.T.A. Certificate. Resident or non-resident.

YARDLEY GREEN HOSPITAL, BIRMINGHAM, 9 (413 beds, including Surgical Unit, Orthopaedic and Children's Wards). S.R.N. or B.T.A. Resident or non-resident.

POST-GRADUATE COURSES

BIRMINGHAM AND MIDLAND EYE HOSPITAL, BIRMINGHAM, 3 (Ophthalmic—156 beds). Immediate vacancies for State Registered Nurses to qualify for the Diploma of the Ophthalmic Nursing Board. Curriculum covers one year, with status of Staff Nurse.

HALLAM HOSPITAL, WEST BROMWICH (456 beds). Trained Nurses for six months' course in Premature Baby Nursing. Modern department and nurses' home.

LITTLE BROMWICH GENERAL HOSPITAL, BIRMINGHAM, 9 (700 beds). (General and Fever Training School.) S.R.N.s for one year's course in fevers.

MARSTON GREEN MATERNITY HOSPITAL, Nr. BIRMINGHAM (140 beds). Applications invited from trained Nurses desirous of taking a course of training in the care of premature babies. Vacancies occur September, December, March and June. S.R.N., R.S.C.N. and S.C.M. accepted. A certificate given at the completion of six months' training.

YARDLEY GREEN HOSPITAL, BIRMINGHAM, 9 (413 beds, including Surgical Unit, Orthopaedic and Children's Wards). General trained Nurses for one year's post-graduate training for B.T.A. Certificate.

BIRMINGHAM AND DISTRICT—(Contd.)

STATE ENROLLED ASSISTANT NURSES

BIRMINGHAM ACCIDENT HOSPITAL, BIRMINGHAM, 15 (215 beds). For six months' course in Surgical Nursing Techniques, with tutorials and practical experience. Course commences 1st September, 1956. Resident or non-resident.

BIRMINGHAM & MIDLAND EAR & THROAT HOSPITAL, BIRMINGHAM, 3 (E.N.T.—76 beds). Full-time.

ST. MICHAEL'S HOSPITAL, LICHFIELD (Chronic—169 beds. Maternity—32 beds. Part III—44 beds). Resident or non-resident.

SELLY OAK HOSPITAL, BIRMINGHAM, 29 (General—471 beds). Training School for Student Nurses. For wards and departments.

SUMMERFIELD HOSPITAL, BIRMINGHAM, 18 (Chronic Sick and Geriatric—1,065 beds). **Male and female.** Day and night duty. Modern nurses' home with recreational facilities for staff wishing to be resident.

THE SKIN HOSPITAL, BIRMINGHAM, 15 (Dermatology—59 beds). Full-time. Resident or non-resident.

WALSALL MANOR HOSPITAL (General—301 beds. Maternity—32 beds).

WEST HEATH HOSPITAL, BIRMINGHAM, 31 (Pulmonary Tuberculosis—210 beds). Male or female. Resident or non-resident.

YARDLEY GREEN HOSPITAL, BIRMINGHAM, 9 (413 beds, including Surgical Unit, Orthopaedic and Children's Wards). Resident or non-resident.

MIDWIFERY SISTERS

HEATHFIELD ROAD MATERNITY HOSPITAL, BIRMINGHAM, 19 (50 beds. Premature Baby Unit). Period II Training School.

WALSALL MANOR HOSPITAL (General—301 beds. Maternity—32 beds).

STAFF MIDWIVES

DUDLEY ROAD HOSPITAL, BIRMINGHAM, 18 (General—650 beds. Maternity—125 beds. Premature Baby Unit).

HALLAM HOSPITAL, WEST BROMWICH (456 beds). For modern Maternity Unit.

HEATHFIELD ROAD MATERNITY HOSPITAL, BIRMINGHAM, 19 (Maternity—50 beds. Premature Baby Unit). Resident or non-resident. Part II Training School.

ST. CHAD'S HOSPITAL, BIRMINGHAM, 16 (General—152 beds). Full-time. Resident or non-resident. Alternate periods, day and night duty.

SELLY OAK HOSPITAL, BIRMINGHAM, 29. Midwifery Training School (30 beds and 30 cots). For full-time duty, night and day in rotation. Resident or non-resident.

SORRENTO MATERNITY HOSPITAL, BIRMINGHAM, 13 (Part I Training School). To work in all midwifery departments. Six months' training in care of premature baby given, if required, to S.C.M.s and R.S.C.N.s.

WALSALL MANOR HOSPITAL (General—301 beds. Maternity—32 beds).

PUPIL MIDWIVES

DUDLEY ROAD HOSPITAL, BIRMINGHAM, 18 (General—650 beds. Maternity—125. Premature Baby Unit). Part I Midwifery Training School. Modern department. Block system of training in operation. Vacancies occur 23rd July, 24th September and 2nd October. There are also vacancies for non-State Registered Nurses to take Midwifery Training Part I (21 months). Candidates should be between 20 and 35 years.

HALLAM HOSPITAL, WEST BROMWICH (456 beds). Modern Part I Midwifery Training School. Separate Premature Baby Unit. Study day per week. Next course, 1st August and every three months.

HEATHFIELD ROAD MATERNITY HOSPITAL, BIRMINGHAM, 19 (Maternity—50 beds. Premature Baby Unit). Period II Midwifery Training School. Instruction given in Gas and Air Analgesia. Vacancies occur each month. Training: three months in hospital followed by three months district.

MARSTON GREEN MATERNITY HOSPITAL, Nr. BIRMINGHAM (140 beds). Complete Midwifery Training School. S.R.N. only accepted for 12 months' course of training. The course includes 14 days in the school, instruction in gas and air analgesia. Three months district. Schools August, November, February and May. Vacancies also exist for Part II Training. S.R.N. or non-S.R.N. accepted. Schools commence every three months.

SELLY OAK HOSPITAL, BIRMINGHAM, 29. Midwifery Training School (30 beds and 30 cots). Part I Midwifery Training, six months. Vacancies 24th July and 24th October, 1956.

SORRENTO MATERNITY HOSPITAL, BIRMINGHAM, 13 (Part I Training School). Schools commence 1st February, 1st May, 1st August and 1st November. Experience in Premature Baby Unit.

WALSALL MANOR HOSPITAL (General—301 beds. Maternity—32 beds). Part II.

NURSING AUXILIARIES

HALLAM HOSPITAL, WEST BROMWICH (456 beds). For wards and departments.

YARDLEY GREEN HOSPITAL, BIRMINGHAM, 9 (413 beds, including Surgical Unit, Orthopaedic and Children's Wards). Resident or non-resident.

COVENTRY AND DISTRICT

NIGHT SUPERINTENDENT

GEORGE ELIOT HOSPITAL, NUNEATON (275 beds). Busy general hospital. Resident or non-resident.

HOLIDAY RELIEF SISTERS

BRAMCOTE HOSPITAL, NUNEATON (Children—62 beds) (Nuneaton Hospital Training School for Nurses).

STAFF NURSES

BRAMCOTE HOSPITAL, NUNEATON (Children—62 beds) (Nuneaton Hospital Training School for Nurses). Night Staff Nurse.

COVENTRY AND WARWICKSHIRE HOSPITAL, KENILWORTH (Recovery Home for Men—25 beds). Resident.

PUPIL MIDWIVES

COVENTRY AND WARWICKSHIRE HOSPITAL, COVENTRY (General—341 beds). Part II Training School. Vacancies exist for 1st September and 1st December, 1956.

BIRMINGHAM REGIONAL HOSPITAL BOARD—(Contd.)

STOKE-ON-TRENT AND DISTRICT

ASSISTANT MATRON

CITY GENERAL HOSPITAL, STOKE-ON-TRENT (845 beds).

NIGHT SISTERS

BIDDULPH GRANGE ORTHOPAEDIC HOSPITAL (Children's Orthopaedic—104 beds). S.R.N. or R.S.C.N. (orthopaedic experience preferred).

NORTH STAFFS ROYAL INFIRMARY, HARTSHILL, STOKE-ON-TRENT (455 beds). For Private Patients' Department.

THEATRE SISTERS

CITY GENERAL HOSPITAL, STOKE-ON-TRENT (845 beds).

NORTH STAFFS ROYAL INFIRMARY, HARTSHILL, STOKE-ON-TRENT (455 beds). For Private Patients' Department; also for General Hospital—one of three working under Theatre Superintendent.

SISTERS

BIDDULPH GRANGE ORTHOPAEDIC HOSPITAL, STOKE-ON-TRENT (Children's Orthopaedic—104 beds). **Ward Sister,** S.R.N. R.S.C.N. desirable but not essential. Previous experience orthopaedic nursing.

BUCKNALL ISOLATION HOSPITAL (202 beds). **Ward Sister,** S.R.N., R.F.N.

CITY GENERAL HOSPITAL, STOKE-ON-TRENT (845 beds). Ward Sisters, S.R.N., R.S.C.N., for Children's Wards.

LEEK MEMORIAL HOSPITAL (27 beds). **Ward Sister,** S.R.N.

NORTH STAFFS ROYAL INFIRMARY, HARTSHILL (455 beds). Ward Sister, S.R.N., for Ophthalmic Unit. O.N.C. desirable but not essential.

WESTCLIFFE HOSPITAL, STOKE-ON-TRENT (Chronic Sick—213). **Ward Sister.** S.R.N.

MALE CHARGE NURSE

CHEADLE HOSPITAL (Chronic—82 beds). S.R.N.

HOLIDAY RELIEF SISTERS

CHESHIRE JOINT SANATORIUM, Nr. MARKET DRAYTON (305 beds). Ward Sister.

STAFF NURSES

BAGNALL HOSPITAL (Child T.B.—56 beds). S.R.N.

BRADWELL HOSPITAL, CHESTERTON, NEWCASTLE-UNDER-LYME. S.R.N. T.A. desirable. Resident or non-resident.

BUCKNALL ISOLATION HOSPITAL (202 beds). S.R.N. **Male and female.** For Chronic Ward.

CHEADLE HOSPITAL, STAFFS. (Chronic—82 beds).

CHESHIRE JOINT SANATORIUM, Nr. MARKET DRAYTON (T.B.—306 beds). S.R.N.s to take one year's course for the British T.A. Certificate. Excellent experience in modern methods of treatment and Thoracic Surgery Nursing.

CITY GENERAL HOSPITAL, STOKE-ON-TRENT. For Theatres, General Wards and Children's Ward.

HAYWOOD HOSPITAL, TUNSTALL (96 beds). S.R.N. for Theatre and Surgical Wards. Also S.R.N. for Children's Ward.

LIMES MATERNITY HOSPITAL, HARTSHILL (46 beds). Two required. For Premature Baby Unit.

NORTH STAFFORDSHIRE ROYAL INFIRMARY, HARTSHILL (455 beds). For Private Patients' Block. Also for General Wards and Departments. Resident or non-resident.

ORTHOPAEDIC HOSPITAL, HARTSHILL. S.R.N.s.

STANFIELD SANATORIUM, TUNSTALL (71 beds). S.R.N.

STATE ENROLLED ASSISTANT NURSES

BAGNALL HOSPITAL (Child T.B.—56 beds). Female.

BRADWELL HOSPITAL, NEWCASTLE-UNDER-LYME (T.B.—44 beds).

BUCKNALL ISOLATION HOSPITAL (202 beds). Male and female for Chronic Ward.

CHEADLE HOSPITAL, STAFFS. (Chronic—82 beds).

HAYWOOD HOSPITAL, TUNSTALL (Acute General). For duties in Maternity Department.

LEEK MEMORIAL HOSPITAL (27 beds). Female.

LEEK MOORLANDS HOSPITAL (Chronic and General—132 beds).

STANFIELD SANATORIUM, TUNSTALL (71 beds).

WESTCLIFFE HOSPITAL, TUNSTALL (Chronic—213 beds). **Two required. Male.**

MIDWIFERY SISTERS

HAYWOOD HOSPITAL, TUNSTALL. S.R.N., S.C.M.

LEEK MOORLANDS HOSPITAL (Chronic and General—132 beds). S.R.N., S.C.M., for night duty (10 bed unit).

LIMES MATERNITY HOSPITAL, HARTSHILL (46 beds). With premature baby training, for Premature Baby Unit.

STAFF MIDWIVES

CITY GENERAL HOSPITAL, STOKE-ON-TRENT (Maternity Unit—60 beds). S.R.N., S.C.M. **Apply Matron, Limes Maternity Hospital,** Hartshill, Stoke-on-Trent.

FANNY DEAKIN MATERNITY HOSPITAL, CHESTERTON, NEWCASTLE-UNDER-LYME (16 beds). S.R.N., S.C.M.

LEEK MOORLANDS HOSPITAL (Chronic and General—132 beds). S.R.N., S.C.M. for unit of 10 beds.

HAYWOOD HOSPITAL, TUNSTALL (Acute General). S.R.N., S.C.M. for modern Maternity Unit of 30 beds.

PUPIL MIDWIVES

CITY GENERAL HOSPITAL, STOKE-ON-TRENT (General and Maternity—845 beds). Complete Training School, Parts I and II. **Part I at The City General Hospital.** Study day system of training. S.R.N. and non-S.R.N. pupils accepted for six and eighteen months' training respectively. **Part II at The Limes Maternity Hospital (44 beds). Gas and Air Analgesia training available** at both hospitals. Applications for both Part I and Part II to the **Matron, The Limes Maternity Hospital, Hartshill, Stoke-on-Trent.**

WORCESTERSHIRE

TUTORS

WORCESTER ROYAL INFIRMARY (School of Nursing) (General—213 beds). Assistant Sister Tutor, staff of four. Resident or non-resident.

HOME SISTER

WORCESTER ROYAL INFIRMARY (General—213 beds). Resident. Modern nurses' home.

ADMINISTRATIVE SISTER

WORCESTER ROYAL INFIRMARY (General—213 beds). Preferably having taken administrative course.

DEPARTMENTAL SISTERS

MALVERN GENERAL HOSPITAL (22 beds). For Theatre, Casualty and Matron's relief. Resident.

SMALLWOOD HOSPITAL, REDDITCH (General—34 beds). To act as Matron's deputy.

NIGHT SISTERS

AVONSIDE HOSPITAL, EVESHAM (General and Long-stay—260 beds). In sole charge.

EVESHAM GENERAL HOSPITAL (50 beds). In sole charge.

HIGHFIELD HOSPITAL, DROITWICH (Rheumatic Diseases—60 beds). In sole charge.

KYRE PARK HOSPITAL, Nr. TENBURY WELLS (Primary Tuberculosis in Children—66 beds).

ROMSLEY HILL HOSPITAL, HALESOWEN, Nr. BIRMINGHAM (Pulmonary Tuberculosis—120 beds). S.R.N. for female block of 64 beds including Diabetic Unit (24 beds). Five nights off duty every tenth day. Sanatorium experience desirable, but not essential. Opportunity to obtain B.T.A. Certificate. Non-resident.

THEATRE SISTERS

RONKSWOOD HOSPITAL, WORCESTER (General—256 beds. Maternity Unit—50 beds). Previous experience essential. One of three, for busy Theatres.

WORCESTER ROYAL INFIRMARY (General—213 beds). Previous experience essential. One of three for busy Theatres.

SISTERS

KNIGHTWICK SANATORIUM (Tuberculosis—100 beds). For Female Ward. Resident or non-resident.

KYRE PARK HOSPITAL, Nr. TENBURY WELLS (Primary Tuberculosis in Children—66 beds). Sister for Babies' Ward.

RONKSWOOD HOSPITAL, WORCESTER (General—256 beds. Maternity Unit—50 beds). Relief Ward Sister; also Ward Sister for Genito-urinary Ward. Previous experience essential.

SHRUB HILL HOSPITAL, WORCESTER (116 beds, 18 Maternity). **Ward Sisters.**

WORCESTER ROYAL INFIRMARY (General—213 beds). For Acute Male Surgical Ward. Previous experience essential.

HOLIDAY RELIEF SISTER

MALVERN GENERAL HOSPITAL (22 beds). Ward Sister. Resident or non-resident.

STAFF NURSES

KYRE PARK HOSPITAL, Nr. TENBURY WELLS (Primary Tuberculosis in Children—66 beds).

MALVERN GENERAL HOSPITAL (22 beds). Staff Nurse for Theatre and Wards. Resident or non-resident.

RONKSWOOD HOSPITAL, WORCESTER (General—256 beds. Maternity Unit—50 beds). For Acute Medical, Surgical Wards and also for night duty.

THE CORBETT HOSPITAL, STOURBRIDGE (General Training School—114 beds). For General Wards and Theatre.

WORCESTER ROYAL INFIRMARY (General—213 beds). For Theatre. Also Staff Nurses for night duty—excellent experience to be gained. Two nights off weekly.

ST. WULSTAN'S HOSPITAL, MALVERN (Tuberculosis—250 beds).

POST-GRADUATE COURSES

ROMSLEY HILL HOSPITAL, HALESOWEN, Nr. BIRMINGHAM (Pulmonary Tuberculosis—120 beds). Male and female S.R.N.s accepted as Staff Nurses for one year's training for the British Tuberculosis Certificate. Non-resident.

ST. WULSTAN'S HOSPITAL, MALVERN (Tuberculosis—250 beds). Staff Nurses for B.T.A. Certificate.

STATE ENROLLED ASSISTANT NURSES

AVONSIDE HOSPITAL, EVESHAM (General and Long-stay—260 beds). Male and female.

EVESHAM GENERAL HOSPITAL (50 beds).

HIGHFIELD HOSPITAL, DROITWICH (Rheumatic Diseases—60 beds).

KYRE PARK HOSPITAL, Nr. TENBURY WELLS (Primary Tuberculosis in Children—66 beds). Three required.

MALVERN GENERAL HOSPITAL (22 beds). Two required.

RONKSWOOD HOSPITAL, WORCESTER (General—256 beds. Maternity Unit—50 beds). For day and night duty.

ST. WULSTAN'S HOSPITAL, MALVERN (Tuberculosis—250 beds).

SHRUB HILL HOSPITAL, WORCESTER (116 beds. 18 Maternity).

MIDWIFERY SISTERS

LUCY BALDWIN MATERNITY HOSPITAL, STOURPORT-ON-SEVERN (21 beds). Midwifery Night Sister. S.R.N., S.C.M. Resident or non-resident. Also Junior Midwifery Sister. S.R.N., S.C.M. Resident or non-resident.

RONKSWOOD HOSPITAL, WORCESTER (General—256 beds. Maternity Unit of 50 beds). For modern Maternity Unit.

STAFF MIDWIVES

RONKSWOOD HOSPITAL, WORCESTER (General—256 beds. Maternity Unit—50 beds). Part I Midwifery Training School.

SHRUB HILL HOSPITAL, WORCESTER (116 beds. 18 Maternity).

PUPIL MIDWIVES

RONKSWOOD HOSPITAL, WORCESTER (General—256 beds. Part I Midwifery Training School). Vacancies August and November, 1956. New, well-equipped department of 50 beds, including a Premature Baby Unit.

NURSING AUXILIARIES

KYRE PARK HOSPITAL, Nr. TENBURY WELLS (Primary Tuberculosis in Children—66 beds). Resident or non-resident.

CONTINUED OVERLEAF

BIRMINGHAM REGIONAL HOSPITAL BOARD—(*Contd.*)

WOLVERHAMPTON AND DISTRICT

THEATRE SISTER

WOLVERHAMPTON AND MIDLAND COUNTIES EYE INFIRMARY, WOLVERHAMPTON (Ophthalmic—100 beds). Junior Theatre Sister, S.R.N., with Ophthalmic Certificate. Resident or non-resident.

SISTERS

WOLVERHAMPTON AND MIDLAND COUNTIES EYE INFIRMARY, WOLVERHAMPTON (Ophthalmic—100 beds). Junior Out-patient Sister, S.R.N., with Ophthalmic Certificate. Post vacant middle of July. Resident or non-resident.

STAFF NURSES

THE ROYAL HOSPITAL, WOLVERHAMPTON (General—310 beds). S.R.N.s.

THE ROYAL HOSPITAL (WOMEN'S BRANCH), PARK ROAD WEST, WOLVERHAMPTON (Gynaecological and Obstetric and Premature Baby Unit—85 beds). Staff Nurses also Theatre Staff Nurse. Full-time or part-time. Resident or non-resident. Apply to Matron, Royal Hospital, Wolverhampton.

WOLVERHAMPTON AND MIDLAND COUNTIES EYE INFIRMARY, WOLVERHAMPTON (Ophthalmic—100 beds). S.R.N.s, part or full-time, with or without Ophthalmic Certificate. Opportunities given for full-time S.R.N.s to take National Diploma in Ophthalmic Nursing. Resident or non-resident.

POST-GRADUATE COURSES

WOLVERHAMPTON AND MIDLAND COUNTIES EYE INFIRMARY, WOLVERHAMPTON (Ophthalmic—100 beds). State Registered Staff Nurses.

STATE ENROLLED ASSISTANT NURSES

THE ROYAL HOSPITAL (WOMEN'S BRANCH), PARK ROAD WEST, WOLVERHAMPTON (Gynaecological and Obstetric and Premature Baby Unit—85 beds). Full or part-time. Resident or non-resident. Apply Matron, The Royal Hospital, Wolverhampton.

WOLVERHAMPTON AND MIDLAND COUNTIES EYE INFIRMARY, WOLVERHAMPTON (Ophthalmic—100 beds). To train for Certificate of Proficiency in Ophthalmic Nursing. Resident or non-resident.

STAFF MIDWIVES

THE ROYAL HOSPITAL (WOMEN'S BRANCH), PARK ROAD WEST, WOLVERHAMPTON (Gynaecological and Obstetric and Premature Baby Unit—85 beds). Full-time or part-time. Resident or non-resident. Apply Matron, The Royal Hospital, Wolverhampton.

PUPIL MIDWIVES

THE ROYAL HOSPITAL (WOMEN'S BRANCH), PARK ROAD WEST, WOLVERHAMPTON (Gynaecological and Obstetric and Premature Baby Unit—85 beds). For Part I Central Midwives' Board Examination. Vacancies every three months. Approved for Gas and Air Analgesia Course. Pupils coached throughout by qualified Sister Tutor. Applications to Matron, The Royal Hospital, Cleveland Road, Wolverhampton.

STAFFORDSHIRE

DEPARTMENTAL SISTERS

ROSEMARY EDNAM MATERNITY HOME, BURTON ROAD HOSPITAL, DUDLEY, WORCS. (Normal Midwifery—28 beds). Departmental Midwifery Sister, S.R.N., S.C.M. For the supervision and control (under Matron of the main hospital) of a 28-bedded, non-training Maternity Unit. Vacancy August, 1956. Resident.

THEATRE SISTERS

WORDSLEY HOSPITAL, Nr. STOURBRIDGE (Acute—472 beds). For Orthopaedic and Plastic Surgery. Resident or non-resident.

STAFF NURSES

PRESTWOOD SANATORIUM, Nr. STOURBRIDGE (Pulmonary Tuberculosis—200 beds, male and female). Two S.R.N. required for day and night duty. B.T.A. preferred. Facilities for taking B.T.A. Examination. Resident. Transport to nearest town provided at intervals during day.

STATE ENROLLED ASSISTANT NURSES

PRESTWOOD SANATORIUM, Nr. STOURBRIDGE (Pulmonary Tuberculosis—200 beds, male and female). Four required. Transport to nearest town provided at intervals during day.

WORDSLEY HOSPITAL, Nr. STOURBRIDGE (Acute—472 beds). For Acute Medical and Surgical Wards and Plastic Unit. Male (non-resident) and female (resident or non-resident).

MIDWIFERY SISTERS

WORDSLEY HOSPITAL, Nr. STOURBRIDGE (Acute—472 beds). Two required. 34-bedded unit. Working under Departmental Sister. Resident or non-resident.

HEREFORDSHIRE

HOLIDAY RELIEF SISTERS

GENERAL HOSPITAL, HEREFORD (154 beds).

ROSS COTTAGE HOSPITAL, ROSS-ON-WYE (General—15 beds). Holiday Relief Sister or Staff Nurse.

STAFF NURSES

GENERAL HOSPITAL, HEREFORD (154 beds).

ROSS COTTAGE HOSPITAL, ROSS-ON-WYE (General—15 beds).

TUPSLEY HOSPITAL, HEREFORD (T.B.—31 beds).

STATE ENROLLED ASSISTANT NURSES

COUNTY HOSPITAL, HEREFORD (General—335 beds). For general or midwifery.

KINGTON COTTAGE HOSPITAL (General—10 beds).

STAFF MIDWIVES

COUNTY HOSPITAL, HEREFORD (General—335 beds).

PUPIL MIDWIVES

COUNTY HOSPITAL, HEREFORD. Part II Training School (Maternity Unit—48 beds). 1st September and 1st December.

SHROPSHIRE

ASSISTANT MATRON

CROSS HOUSES HOSPITAL, Nr. SHREWSBURY (Gynaecological, Post-operative T.B. and Chronic Sick—174 beds, including 34 Maternity). Candidates must be S.R.N., S.C.M., and the successful applicant will be expected to deputise for Matron and to relieve in Theatre occasionally. The hospital is situated five miles from Shrewsbury, has recently been modernised and is a recognised Training School for Assistant Nurses. Applications to the Group Secretary, Royal Salop Infirmary, Shrewsbury, by the 10th July, 1956.

NIGHT SISTER

CROSS HOUSES HOSPITAL, Nr. SHREWSBURY (174 beds, including 34 Maternity). Maternity Night Sister.

SISTERS

CROSS HOUSES HOSPITAL, Nr. SHREWSBURY (174 beds, including 34 Maternity). For Chronic Sick Wards. Also Part-time **Relief Sister** or **Staff Nurse** for Theatre and Assistant Nurse School. Qualified Tutor not necessary.

STAFF NURSES

CROSS HOUSES HOSPITAL, Nr. SHREWSBURY (174 beds, including 34 Maternity). For Chronic Sick Wards.

STAFF MIDWIVES

CROSS HOUSES HOSPITAL, Nr. SHREWSBURY (174 beds, including 34 Maternity). For night duty.

WARWICKSHIRE

SISTERS

WARWICK HOSPITAL (320 beds). Complete Training School for the General Register. Sister for Casualty and Out-patients' Department required shortly.

STUDENT NURSE TRAINING

The undermentioned hospitals offer facilities for Student Nurse Training and applications are invited from women (and where indicated from men), aged 18 to 30, to take the course of three years' General Training for State Registration. The Block System of training, where referred to, means that much of the theoretical work is undertaken when the Nurse is not working on the wards. For further particulars, details of salaries and application forms, apply to the Matron of the hospital concerned unless otherwise stated.

CITY GENERAL HOSPITAL, STOKE-ON-TRENT (845 beds). Complete General Training School. **Male and female.** Study day block system in operation. Pleasantly situated; modern nurses' home; separate bedrooms.

DUDLEY ROAD HOSPITAL, BIRMINGHAM, 18 (General—650 beds, Maternity—125 beds. Premature Baby Unit). Complete General Training School. Training in three years plus three months trial period. Block system training in operation. Vacancies 13th August, 10th September and 8th October.

HALLAM HOSPITAL, WEST BROMWICH (456 beds). For Preliminary Training School. Course commencing 1st October, 1956, and approximately every three months.

KIDDERMINSTER GENERAL HOSPITAL (112 beds). **Female.** Complete General Training School.

LITTLE BROMWICH GENERAL HOSPITAL, BIRMINGHAM, 9 (General and Fever Training School—700 beds). Age from 18 years.

NORTH STAFFORDSHIRE ROYAL INFIRMARY, HARTSHILL, STOKE-ON-TRENT (455 beds). Complete General Training School. **Female.** Block system of training in operation. Modern nurses' home in pleasant surroundings. Separate bedrooms. Recreational facilities.

ST. CHAD'S HOSPITAL, BIRMINGHAM, 16 (General—152 beds). **Female.** Immediate vacancies.

ST. WULSTAN'S HOSPITAL, MALVERN (Tuberculosis—250 beds). Two years' training for British Tuberculosis Association Certificate. Beautifully situated modern hospital. Travelling allowances to Worcester once per week. Social activities include tennis, badminton, cinema, etc.

SELLY OAK HOSPITAL, BIRMINGHAM, 29 (General—471 beds). Training School for Student Nurses. Vacancies 26th September, 1956.

THE ROYAL HOSPITAL, WOLVERHAMPTON (General—310 beds). Vacancies in the Preliminary Training School commencing September and December. Block system of training is given.

WALSALL MANOR HOSPITAL (General—301 beds. Maternity—32 beds). Male and female.

WARWICK HOSPITAL (320 beds). Complete Training School for General Register. Next course commences August, 1956. Candidates on the Special Register of the General Nursing Council are accepted for a two years' period of training.

WEST HEATH HOSPITAL, BIRMINGHAM, 31 (Pulmonary Tuberculosis—210 beds). **Male and female** for two years' training for B.T.A. Certificate.

WORCESTER ROYAL INFIRMARY SCHOOL OF NURSING (including Ronkswood Hospital) (General—213 beds). Good education required. Nurses' home pleasantly situated with modern single rooms. Block system of training established. Next school commences on 27th August. Candidates on the Supplementary Register of the General Nursing Council are accepted for a two-year period of training.

WOLVERHAMPTON AND MIDLAND COUNTIES EYE INFIRMARY, WOLVERHAMPTON (Ophthalmic—100 beds). To train for Parts I and II of the Preliminary State Examination for General Nursing and the Ophthalmic Nursing Diploma.

YARDLEY GREEN HOSPITAL, BIRMINGHAM, 9 (All forms of Tuberculosis including Surgical Unit—413 beds). **Male and female.** Resident or non-resident. Four year course of training in General and Tuberculosis nursing. First two years at Yardley Green Hospital followed by two years at Dudley Road Hospital or Selly Oak Hospital, Birmingham. Students are also accepted for two years training for the British Tuberculosis Association Certificate.

THE UNITED LEEDS HOSPITALS
HE GENERAL INFIRMARY AT LEEDS

here are vacancies for **Pupil Assistant** ses at the Ida Hospital, a branch pital of the General Infirmary. Two year ining. Allowance £240 for the first year £250 for the second year. Ages from to 40 years.

or further particulars please apply by er to Matron, The General Infirmary at eds. (8)

PUPIL ASSISTANT NURSES

pplications are invited from men and men over the age of 18 years for training **Assistant Nurses.**

raining for two years commencing with weeks practical instruction before ering the wards.

alary £240 first year, £250 second, less 3 for board, lodging, etc.

pplication forms from Matron, Abbots gley Hospital, Leavesden, Nr. Watford, rts. (9)

E DAVID LEWIS EPILEPTIC COLONY
ARFORD, ALDERLEY EDGE, CHESHIRE

itable Enrolled Assistant Nurses, female, ted for the care of people suffering from epsy. Salary and conditions in accord- e with the Whitley Council scale.

pply giving full particulars of age, erience, etc., to the Matron. (2908)

BISHOP'S STORTFORD AND DISTRICT HOSPITAL, RYE STREET BISHOP'S STORTFORD, HERTS.
(67 beds)

Two Assistant Nurses for duties in erating Theatre. Resident or non-resident. pply to the Matron. (2967)

ST. MARY'S HOSPITAL
AMARITAN HOSPITAL FOR WOMEN
MARYLEBONE ROAD, N.W.1

ssistant Nurse (S.E.A.N.) required for -patient Department. Resident or non- dent. Whitley Council scale.

pply, with full details of age and erience, to Matron. (3032)

TINDAL GENERAL HOSPITAL AYLESBURY, BUCKS.

Nursing Auxiliaries (Female). Full-time day or night duty. Resident or non- dent.

alary £240 p.a. at age 18 rising to £425

pply with one name for reference to tron, quoting ref. X.2. (3125)

UNITED OXFORD HOSPITALS
THE SLADE HOSPITAL
(Affiliated with The Cowley Road Hospital)

nvite applications from women 18 years to years of age, who wish to take the istant Nurse Training Course. Excellent erience offered in the nursing of infectious eases, tuberculosis and chronic sick patients. lease apply to the Matron for further ticulars. (3149)

WESTMINSTER HOSPITAL
TEACHING GROUP
ALL SAINTS' HOSPITAL
AUSTRAL STREET, WEST SQUARE
SOUTHWARK, S.E.11.
(Gynaecological and Urological Centre)

ssistant Nurses, female, required at the ve Centre.

lease apply, giving two Matrons' names for erence to Matron, All Saints' Hospital. (3197)

BRITISH HOME AND HOSPITAL FOR INCURABLES
CROWN LANE, S.W.16

S.E.A.N.s and **Nursing Auxiliaries** (male female) required.

Whitley Council conditions of service. ary: S.E.A.N. £349-£490 p.a. Nursing xiliary £319-£445 p.a.

pply Matron. (3215)

HUNTINGDON COUNTY HOSPITAL

eum Physiotherapist required for two or e months during the holiday period. pply to the Matron. (2786)

THE UNITED LEEDS HOSPITALS
GENERAL INFIRMARY AT LEEDS
(950 beds)

There are vacancies for Student Nurses. curriculum of training covers a period three years, excluding the period in the liminary Training School, followed by a her nine months' service as a Staff Nurse State Registered Nurses' salary of 5 p.a. is paid.

good standard of education is required. he block system of training is in force. ndidates on a Supplementary Register are epted for a shortened period of training. training allowance of £240 is paid for first year, £250 for the second year, plus ingle payment of £5 after passing the liminary State Examination, and £265 for third year. From the allowance, payment the hospital of £113 per annum is made board and lodging. After State Regis- tion, Nurses will receive £385, of this 3 is paid to the hospital for board and ging.

or further particulars apply by letter to Matron of the General Infirmary at Leeds, will be pleased to interview parents of pective candidates. (7)

BIRMINGHAM REGIONAL HOSPITAL BOARD—(*Contd.*)

PUPIL ASSISTANT NURSES

Are required at the following hospitals, for two years' training for Roll of Assistant Nurses. Further particulars from the Matron of the hospital concerned.

AVONSIDE HOSPITAL, EVESHAM (General and Long-stay—260 beds). Assistant Nurse Training School. **Male and female.** Training given by teaching staff at Avonside and Evesham General Hospitals, for acute and surgical treatment.

CITY GENERAL HOSPITAL, STOKE-ON-TRENT (845 beds). Male and female.

MID-WORCESTERSHIRE HOSPITAL MANAGEMENT COMMITTEE. Male and female. Study day system of training. Apply to the Matron of one of the component Training Schools: Bromsgrove Cottage Hospital; Blackwell Recovery Hospital, Nr. Bromsgrove; Smallwood Hospital, Redditch; Blakebrook Hospital, Kidderminster.

SELLY OAK HOSPITAL, BIRMINGHAM, 29 (General—471 beds). Training School for Student Nurses. Frequent vacancies.

SUMMERFIELD HOSPITAL, BIRMINGHAM, 18 (Chronic Sick and Geriatric —1,065 beds). **Male and female** over 18 years. Resident accommodation. Next school commences 30th July.

WEST HEATH HOSPITAL, BIRMINGHAM, 31 (Pulmonary Tuberculosis—210 beds). **Male and female.** Part of the course to be taken at Yardley Green Hospital and Selly Oak Hospital West.

WORCESTER ROYAL INFIRMARY (General—213 beds). Worcester Royal Infirmary School of Nursing, incorporating Ronkswood and Shrub Hill Hospitals, Worcester. This training offers experience in acute medical and surgical nursing and chronic sick nursing. Next school commences in September.

WORDSLEY HOSPITAL, Nr. STOURBRIDGE (Acute—472 beds). Male (non-resident) and female (resident or non-resident) for two years' training on Acute Wards.

YARDLEY GREEN HOSPITAL, BIRMINGHAM, 9 (All forms of Tuberculosis including Surgical Unit—413 beds). Part of the course to be taken at Selly Oak Hospital West.

MENTAL NURSING APPOINTMENTS

NIGHT SISTER

CITY GENERAL HOSPITAL, STOKE-ON-TRENT (Female Psychiatric Unit—86 beds). S.R.N., S.R.M.N.

WARD SISTERS

CITY GENERAL HOSPITAL, STOKE-ON-TRENT (Female Psychiatric Unit—86 beds). S.R.N., S.R.M.N.

STAFF NURSES

ALTON STREET HOSPITAL, ROSS-ON-WYE. Mental Defective Wards. Male Staff Nurse.

CITY GENERAL HOSPITAL, STOKE-ON-TRENT (Female Psychiatric Unit—86 beds). S.R.N., S.R.M.N. (65)

ASHFORD HOSPITAL, ASHFORD, MIDDLESEX
(General Hospital—600 beds)

Applications invited for **Sister Tutor's** post from S.R.N.s preferably with Qualified Tutor's Cert. Post vacant 14th July.

Applications stating age, previous experience and three names for reference, to be submitted to Matron. (2800)

University College Hospital of the West Indies
NURSING STAFF

Applications are invited from suitably qualified persons (with adequate post-graduate experience) for the post of **Administrative Sister** in the above-mentioned Hospital

2. Salary scale £650 x 25—£750 a year less annual deduction of £145 for board, lodging, etc. Uniforms will be provided. First class passage by sea will be paid from the country of recruitment and return passage will be paid on successful completion of three year contract. Deductions of 5 per cent. of salary will be made for Superannuation purposes.

3. Applications, stating age, qualifications, training, and present post, together with three recent testimonials or the names and addresses of three referees, should reach the Hospital Manager and Secretary, University College Hospital of the West Indies, Mona P.O., Jamaica, B.W.I., by the 25th July, 1956. Further particulars may be obtained from the Hospital Manager and Secretary. (3084)

The Church of England Pensions Board
MANORMEAD NURSING HOME
HINDHEAD, SURREY

An experienced **Sister** is required for this nursing home for 20 aged and sick clergymen and their dependants; willing to deputise for Matron.

Also vacancy for a **Staff Nurse.**

Salaries and conditions of service—Whitley scales.

Apply giving full particulars to Matron. (56)

THE UNITED LIVERPOOL HOSPITALS
ROYAL SOUTHERN HOSPITAL
LIVERPOOL, 8

There are vacancies for **Student Nurses** in the Preliminary Training Schools, commencing 30th July and 22nd October, 1956, and January, 1957.

Salary according to the Whitley Council **scale.**

Apply to the Matron for further particulars. (1939)

THE ALEXANDRA HOSPITAL
ST. BARTHOLOMEW'S HOSPITAL
TEACHING GROUP
STOCKWOOD PARK
LUTON, BEDFORDSHIRE

There are vacancies for **Probationer Nurses** for one or two years' training suitable for girls prior to starting General or Children's Training, or Physiotherapy. Lectures given by the Medical and Nursing Staff.

Salary £71 p.a., increasing to £81 in second year. Uniform provided. One month's holiday per annum. Forty-eight hour week.

Apply Matron. (6)

WEMBLEY HOSPITAL
(Associated with Charing Cross Hospital)
(134 beds)

There are vacancies for **Student Nurses** for the School beginning 24th September, 1956.

Candidates already on a Supplementary Register accepted for a reduced period of training. Modern General Hospital, within easy access of Central London. Illustrated brochure on application to Matron, Wembley Hospital, Wembley, Middlesex. (3119)

APPOINTMENTS VACANT

Applications invited for **Staff Residential Nursery** opening Tunbridge Wells. **Assistant Matron** (S.R.N. or R.S.C.N.) and **Certificated Nursery Nurses.** Members C. of E. Revised scale of salary. Apply quoting N/24, and this publication, to Children's Society, Old Town Hall, Kennington, S.E.11. (1702)

An experienced **Nurse** required for new baby, seven weeks. Supervise brother aged five years at day school. Modern flat facing Regents Park. Garden. Pleasant nurseries. Own bedroom and resident staff. Telephone AMBassador 3311, or write 18, Abbey Lodge, Regents Park, N.W.8. (3161)

Child Care. London County Council requires **Staff Nurses** (resident or non-resident) at St. Margaret's Residential Nursery, Leighton Road, N.W.3. 48-hour week but part-time applications considered. Whitley salary scale. 4-weeks holiday (including Bank holidays). Apply Children's Officer (WDO/1280), County Hall, Westminster Bridge, S.E.1. (3173)

Deputy Matron required at Derriads Nursery, Chippenham, 23 children up to 5 years. **Applicants should be S.R.N. or** R.S.C.N. Certificated Nursery Nurses with sufficient experience eligible. Salary £430 to £555 p.a. Commencing salary for Certificated Nursery Nurse would be one increment lower. Forms from the Clerk of the Wiltshire County Council, County Hall, Trowbridge. (3100)

Full-time resident **Night Sister,** S.R.N. or R.S.C.N. Five nights working, two nights free. Salary, conditions and Superannuation equivalent to Whitley Council. Apply Matron, The Children's Convalescent Home, West Kirby (Incorporated), Meols Drive, West Kirby, Cheshire. (2843)

House Sisters required with some nursing experience in the care and supervision of Epileptics. Preferably S.E.A.N. Age over 30 years. Resident. Government Superannuation and Whitley Council conditions. Cash salary £338—£394 p.a., with full emoluments free which are valued for Superannuation purposes at £146. Apply giving full particulars to The Matron, David Lewis Epileptic Colony, Warford, Alderley Edge, Cheshire. (3118)

Keswick School, Cumberland. Co. Educational Day and Boarding School Required for September. Experienced **Matron** for Junior Girls Boarding House (25 girls) Apply Headmaster, School House, Keswick. (3143)

LANGLEY SCHOOL, Nr. NORWICH
Recognised Independent Boys' School

Required September: **Senior Matron** preferably S.R.N. Salary: new Whitley Council scale.

Apply Mrs. Jevons. (2895)

Matrons (S.R.N. or R.S.C.N.) required for Residential Nurseries accommodating children under five. Bristol and Derbyshire. Training Centres Nursery Nurses. Members C. of E. Revised salary scales. Apply quoting N/23 and this publication, to Children's Society Old Town Hall, Kennington, S.E.11. (1701)

Matron required (S.R.N. preferred but not essential) with administrative experience for Home for Blind, 8 miles from Reading. Full staff. Apply in writing with details of age, experience and names of two referees to Secretary, B.C.B.S., The Forbury, Reading (2949)

NORTH WEST METROPOLITAN REGIONAL HOSPITAL BOARD

North and West London, Bedfordshire and parts of Middlesex, Hertfordshire, Berkshire and Buckinghamshire

Applications are invited for the following appointments which should be sent, together with details of age, qualifications, training, experience and the names of two referees (or copies of two recent testimonials), TO THE MATRON OF THE APPROPRIATE HOSPITAL, unless otherwise stated, from whom further details may be obtained. National salary scales apply.

GENERAL NURSING APPOINTMENTS

SISTER TUTORS

Bedford General Hospital (South Wing), Kempston Road, Bedford (206 beds). **Res.** or non-res. **Qualified** or non-qualified. To work under Principal Sister Tutor. Modern Teaching Department.

Canadian Red Cross Memorial Hospital, Taplow, Maidenhead, Berks. (General—332 beds). Res. Qualified or unqualified. Block system of training. Vacancy occurring in September.

Highlands General Hospital, Winchmore Hill, London, N.21 (General—818 beds). Res. or non-res. Required in September for newly recognised—newly equipped General Training School. To work in close connection with the Tutorial Staff of the Royal Northern Hospital, Holloway. The hospital is situated in large grounds on outskirts of London. Apply in writing.

TUTOR (FEMALE)

King Edward VII Hospital, Windsor and Old Windsor Units, Windsor Berks. (General 455 beds). **Res. or non-res. To assist** Principal Sister Tutor. **Block system of training.**

ASSISTANT MATRON

Harefield Hospital, Harefield, Middlesex (General Training School and Training School for B.T.A. Certificate—616 beds). Res. Candidates must have had good experience in a recognised training school. Tuberculosis nursing an advantage.

ADMINISTRATIVE SISTER

West Herts Hospital, Hemel Hempstead, Herts. (170 beds). **Res.** or non-res.

HOME SISTER

The Royal London Homoeopathic Hospital, Great Ormond Street and Queen Square, London, W.C.1 (General—183 beds). **Res.**

HOUSEKEEPING SISTER

Bedfordshire Sanatorium, Mogerhanger Park, Nr. Bedford (88 beds). Res.

NIGHT SUPERINTENDENTS

Bedford General Hospital (South Wing), Kempston Road, Bedford (206 beds). Res. or non-res.

Canadian Red Cross Memorial Hospital, Taplow, Maidenhead, Berks. (General—332 beds). Res.

Central Middlesex Hospital, Park Royal, London, N.W.10 (750 beds). S.R.N., S.C.M., or Part I only.

King Edward VII Hospital, Windsor and Old Windsor Units, Windsor, Berks. (General 455 beds). **Res.** or non-res. For Old Windsor Unit.

Shrodells Hospital, Watford General Hospital (400 beds). Res. or non-res. S.R.N., S.C.M., with good Ward Sister's experience (four other Night Sisters).

NIGHT SISTER IN SOLE CHARGE

St. Mary's Cottage Hospital, Hampton, Middlesex (Small General — 24 beds). Res. or non-res.

NIGHT SISTERS

Barnet General Hospital, Barnet, Herts. (461 beds). Res. or non-res. S.R.N.

Clare Hall Hospital, South Mimms, Nr. Barnet, Herts. (Chest Hospital—450 beds). Res. or non-res. Service allowance £15 every six months.

Harefield Hospital, Harefield, Middx. (General Training School and Training School for B.T.A. Certificate—632 beds). Res. or non-res. B.T.A. Certificate or experience in tuberculosis nursing would be an advantage.

Hillingdon Hospital, Uxbridge, Middx. (General Training and Part II Midwifery—621 beds). Res. or non-res. **ONE,** Senior, S.R.N., S.C.M. Good previous experience. **ONE,** S.R.N. and preferably Part I C.M.B.; and **ONE,** S.R.N., R.S.C.N., for Children's Unit.

NIGHT SISTERS—Contd.

Luton and Dunstable Hospital, Dunstable Road, Luton, Beds. (306 beds). Res. Busy general hospital.

Maidenhead Hospital, St. Luke's Road, Maidenhead, Berks. (General—100 beds). Res. or non-res. One of three.

Mount Vernon Hospital, Northwood, Middlesex (500 beds). Res. or non-res. For Plastic Centre and Casualty work.

St. Charles' Hospital, Ladbroke Grove, W.10 (General—581 beds). **Res.** or non-res.

Shrodells Hospital, Watford General Hospital (400 beds). For Geriatric Unit. Res. or non-res.

South Middlesex Hospital, Mogden Lane, Isleworth, Middlesex. Res. or non-res. Junior.

The Royal London Homoeopathic Hospital, Great Ormond Street and Queen Square, London, W.C.1 (General—183 beds). Res.

West Herts Hospital, Hemel Hempstead, Herts. (170 beds). Res. or non-res. To take charge new Medical Unit (52 beds) opening shortly.

Whittington Hospital, Highgate Hill, London, N.19 (1,073 beds). Res. or non-res. To work under Superintendent.

THEATRE SISTERS—Contd.

Clare Hall Hospital, South Mimms, Nr. Barnet, Herts. (Chest Hospital—450 beds). Res. or non-res. Service allowance £15 every six months.

Harefield Hospital, Harefield, Middx. (General Training School and Training School for B.T.A. Certificate—632 beds). **Res.** or non-res. For General Theatre.

Luton and Dunstable Hospital, Dunstable Road, Luton, Beds. (306 beds). Res. For day duty in busy Twin Theatre Unit.

The Royal London Homoeopathic Hospital, Great Ormond Street and Queen Square, London, W.C.1 (General—183 beds). Res. Junior. Similar previous experience essential.

West Middlesex Hospital, Isleworth, Middlesex (General—1,142 beds). Res. or non-res.

SISTER IN CHARGE (Ward Sister Grade)

King Edward VII Hospital, Windsor and Old Windsor Units, Windsor, Berks. (General—455 beds). Res. For Ear, Nose and Throat Theatre and Out-patients' Department.

WARD SISTERS—Contd.

St. Mary's Hospital, Dunstable Road, Luton, Beds. (161 beds). Res. or non-res. Women's Medical and Geriatric Ward.

St. John's Hospital, Kingston Lane, Uxbridge, Middlesex (Fever and Chronic—138 beds). Res. or non-res. S.R.N. with experience of chronic sick nursing.

Shrodells Hospital, Watford General Hospital (400 beds). For Geriatric Unit. **TWO** required.

Southall-Norwood Hospital, The Green, Southall, Middlesex (General—28 beds). Res. S.R.N. for Female Ward of 14 beds.

Spittlesea Isolation Hospital, Kimpton Road, Luton, Beds. (56 beds). Res. S.R.N. and/or R.F.N.

Steppingley Hospital, Steppingley, Beds. (Chronic—44 beds). **Res. or non-res.**

Teddington, Hampton Wick and District Hospital, Teddington, Middlesex (General—51 beds). Res. or non-res.

Upton Hospital, Slough, Bucks. (General—213 beds). Res. or non-res. **TWO** required. Juniors.

Watford and District Peace Memorial Hospital, Watford, Herts. (Busy General Hospital—208 beds). Res. or non-res. Male Surgical Ward.

West Herts Hospital, Hemel Hempstead, Herts. (170 beds). Res. or non-res. For busy Male Surgical Ward (29 beds).

West Middlesex Hospital, Isleworth, Middlesex (General—1,142 beds). For Male Geriatric Ward.

Whittington Hospital, Highgate Hill, London, N.19 (1,073 beds). Res. or non-res. **ONE** for Hemiplegic Unit: **ONE** for Medical Ward: **ONE** for Surgical and Neurosurgical Ward: **ONE** for Midwifery Unit. Part I Training School: Also Junior Sisters required.

COLINSWOOD MATERNITY HOME
FARNHAM COMMON, BUCKS.
(Within easy reach of London)
(Part II Training School)

The following Nursing Staff are required for a small unit of 21 beds:
MIDWIFERY SISTERS.
STAFF MIDWIVES.
ENROLLED ASSISTANT NURSES.
All posts resident or non-resident.
Applications with details of training and experience to Matron.

COLINSWOOD MATERNITY HOME
FARNHAM COMMON, BUCKS.
(Within easy reach of London)
(Part II Training School)

MIDWIFERY SISTER required, with administrative experience.
Applications stating age, qualifications, training, experience, with two referees to Matron.

MIDWIFERY SISTERS

Bedford General Hospital (North Wing), (Maternity Unit), Kimbolton Road, Bedford (60 beds and 3 premature cubicles). Res. or non-res. Required for day and night duty. This hospital is a Part II Midwifery Training School.

Chiswick Maternity Unit (West Middlesex Hospital), Isleworth, Middlesex. Non-res. S.R.N., S.C.M. Part I Midwifery Training School—20 Pupils.

King Edward VII Hospital, Windsor and Old Windsor Units, Windsor, Berks. (General—455 beds). Res. or non-res.

North Herts Maternity Unit, Hitchin, Herts. (40 beds). Res. or non-res. Part II Midwifery Training School. Holidays already arranged will be granted.

Queen Mary Maternity Unit (West Middlesex Hospital), Isleworth, Middx. (100 beds, 80 cots, 15 premature cots). **Res.** or non-res. Junior.

Upton Hospital, Slough, Bucks. (General—213 beds). Res. or non-res.

Welwyn Garden City Maternity Hospital, Peartree Lane, Welwyn Garden City (Part II Training School—30 beds). S.R.N., S.C.M.

DEPARTMENTAL THEATRE SISTER

National Temperance Hospital, Hampstead Road, London, N.W.1 (General—158 beds). Res. or non-res. Required in August for main and auxiliary Theatres.

THEATRE SISTERS

Bedford General Hospital (North Wing), Kimbolton Road, Bedford (231 beds). Res. or non-res. Junior.

Central Middlesex Hospital, Park Royal, London, N.W.10 (750 beds). S.R.N. required for modern Theatre Unit.

WARD SISTERS

Barnet General Hospital, Wellhouse Lane, Barnet, Herts. (461 beds). Res. or non-res. S.R.N. For Tuberculosis Ward.

Bedfordshire Sanatorium, Mogerhanger Park, Nr. Bedford (88 beds). Res. For Men's Ward.

Clare Hall Hospital, South Mimms, Nr. Barnet, Herts. (Chest Hospital—450 beds). Res. or non-res. For Female Surgical Ward. Service allowance £15 every six months.

Harefield Hospital, Harefield, Middx. (General Training School and Training School for B.T.A. Certificate—636 beds). Res. or non-res. **TWO** For Chest Wards. Preferably with B.T.A. Cert. or Tuberculosis experience, but not essential.

Heatherwood Orthopaedic Hospital, Ascot, Berks. (202 beds). Res. or non-res. For busy orthopaedic wards.

Hendon Isolation Hospital, Goldsmith Avenue, Hendon, London, N.W.9 (A modern hospital within easy reach of the centre of London—112 beds). Res. or non-res. S.R.N., R.F.N., or S.R.N. with fever experience.

King Edward VII Hospital (Windsor and Old Windsor Units) (General—455 beds). Res. or non-res. For Ophthalmic Ward and Department.

Luton and Dunstable Hospital, Dunstable Road, Luton, Beds. (306 beds). Res. or non-res. **ONE,** Ophthalmic Sister for a new department.

Queen Victoria Hospital, Green Lane, Hanwell, London, W.7 (17 beds). Res. or non-res.

RELIEF SISTERS

Barnet General Hospital, Barnet, Herts. (461 beds). Res. or non-res. S.R.N.

Hillingdon Hospital, Uxbridge, Middx. (General Training and Part II Midwifery—621 beds). Res. or non-res. **TWO,** S.R.N., for General Wards.

Potters Bar and District Hospital, Mutton Lane, Potters Bar, Middlesex (Acute—56 beds). Res. or non-res. **S.R.N.** for holiday relief.

St. Mary's Hospital, Dunstable Road, Luton, Beds. (161 beds). Res. Holiday duties.

Uxbridge Country Hospital, Harefield Place, Uxbridge, Middlesex (General and Post-Maternity—51 beds, 12 Post-Maternity cots). Res. or non-res. S.R.N., S.C.M., or Part I S.C.M. for relief duties.

Whittington Hospital, Highgate Hill, London, N.19 (1,073 beds). Res. or non-res.

STAFF MIDWIVES

Barnet General Hospital, Maternity Unit (Victoria Maternity Hospital), Wood Street, Barnet, Herts. (70 beds). S.R.N., S.C.M. Res. or non-res.

Bedford General Hospital (North Wing), (Maternity Unit), Kimbolton Road, Bedford (58 beds, and 3 premature cubicles). Res. or non-res. This hospital is a Part II Midwifery Training School.

Central Middlesex Hospital, Park Royal, London, N.W.10 (86 beds). S.R.N., S.C.M. Full-time or part-time.

Chiswick Maternity Unit (West Middlesex Hospital), Isleworth, Middlesex. Non-res. S.R.N., S.C.M. Part I Midwifery Training School—20 Pupils.

Hillingdon Hospital, Uxbridge, Middx. (General Training and Part II Midwifery—621 beds). Res. or non-res. S.R.N., S.C.M.

King Edward VII Hospital, Windsor and Old Windsor Units, Windsor, Berks. (General—455 beds). Res. or non-res.

NORTH WEST METROPOLITAN REGIONAL HOSPITAL BOARD—Continued

STUDENT NURSE TRAINING

Training normally lasts **3 years for Student Nurses and 2 years for Pupil Assistant Nurses** and an allowance of between £260-£285 a year is payable during training less £119 for board, lodging and uniform if resident. Mental Nurse Training Allowance: age 18 £305, 19 £315, 20 £330, less £119 for board, lodging and uniform if resident—Age 21 or over on entry 1st year £390, 2nd year £405, 3rd year £420, less £144 for board, lodging and uniform if resident. Four weeks paid leave per annum. For full details please apply to the **Matron of the hospital concerned.**

WILLESDEN GENERAL HOSPITAL, HARLESDEN ROAD, LONDON, N.W.10. There are vacancies for Student Nurses in the Preliminary Training Schools commencing in July and October of this year. Candidates must have had a good basic education and be between 18 and 35 years. All details and an illustrated brochure may be obtained from the Matron, who will be pleased to interview by appointment.

ST. CHARLES' HOSPITAL, LADBROKE GROVE, LONDON, W.10. There are vacancies for Student Nurses for three years general training (shortened periods of training for applicants on the Supplementary Register). Single payment of £5 (tax free) on passing the Preliminary State Examination. Uniform is provided. Excellent opportunities for promotion after training. Further particulars and an illustrated brochure on request. Please mention this paper when writing.

CENTRAL MIDDLESEX HOSPITAL, PARK ROYAL, LONDON, N.W.10 (750 beds). Complete Training School for Student Nurses and Pupil Midwives and is situated in pleasant grounds 25 minutes from the West End of London. Vacancies exist for Resident **FEMALE** Student Nurses. There is a Preliminary Training School where candidates are given instruction before commencing practical experience in the Wards and Departments. Tuition given by large Consultant Medical and qualified teaching staff. Modern nurses' home with separate bedrooms, and all facilities for indoor and outdoor recreation. Applications to Matron, who will be pleased to interview at any time by appointment.

CLARE HALL HOSPITAL, SOUTH MIMMS, BARNET, HERTS. (Chest Hospital—450 beds). **STUDENT NURSES.** Vacancies for well-educated girls and men, 18 years of age and over, for (a) Four-year course comprising two years at Clare Hall qualifying for Preliminary State Examination and British Tuberculosis Association Certificate, followed by two years at an affiliated general hospital to complete training for Final State Examination; or (b) Two-years' course for British Tuberculosis Association Certificate only. Training period includes first ten weeks in Preliminary Training School (Service allowance of £60 for students who complete two years' training). This is a busy chest hospital offering all-round experience in chest surgery, with a pleasant, modern nurses' home. Roman Catholic Chaplain on staff and facilities are available for the practising of religion. Vacancies 11th July and subsequently. Applications to the Matron.

WEST MIDDLESEX HOSPITAL, ISLEWORTH, MIDDLESEX (Large General —1,142 beds). **FEMALE,** resident or non-resident. For school commencing 9th July, 1956. Experience in Acute Medical and Surgical Wards, Tuberculosis, Paediatrics and Geriatrics, 11-weeks Preliminary Training School and five blocks of three weeks. **MALE, non-res.** Three years' course in General Nursing, also four year combined course for entry to General and Medical Register in conjunction with Holloway Sanatorium, Virginia Water, Surrey. Good recreational facilities.

BARNET GENERAL HOSPITAL, WELLHOUSE LANE, BARNET, HERTS. (461 beds). Vacancies for **MALE** and **FEMALE** Student Nurses. Three years training; shift system. Resident or non-resident. Brochure sent on application.

MOUNT VERNON HOSPITAL, NORTHWOOD, MIDDLESEX. Vacancies in the Preliminary Training School, January, May and September each year. Candidates on the Supplementary Register accepted for two years.

BEDFORD GENERAL HOSPITAL (SOUTH WING), KEMPSTON ROAD, BEDFORD, offers excellent training. Lectures by Medical Staff and qualified Sister Tutors. Minimum age for entry, 18 years. **FEMALE** Students (resident). **MALE** Students (non-resident). Interested candidates may visit hospital by appointment with Matron.

HAREFIELD HOSPITAL, HAREFIELD, MIDDLESEX (632 beds). Approved by the General Nursing Council for England and Wales, and the British Tuberculosis Association Examination Committee. Students accepted for (1) General and Tuberculosis Training (four years); (2) General Training only (three years); (3) British Tuberculosis Certificate only (two years). Special allowance of £60 for Students who complete two years' training in Tuberculosis Nursing. Up-to-date hospital. Excellent facilities for nursing training.

KING EDWARD MEMORIAL HOSPITAL, EALING, LONDON, W.13 (General —155 beds). **FEMALE.** Resident. Vacancies for Women Student Nurses in Preliminary Training School starting 9th July, 1956. Block system in operation. Excellent experience in acute Medical and Surgical Wards, Paediatrics, and in large Casualty and Out-patient Departments. Supplementary Register accepted for two years' training. Hospital within easy distance of Central London.

THE WATFORD AND DISTRICT PEACE MEMORIAL HOSPITAL NURSE TRAINING SCHOOL, WATFORD, HERTS. There are vacancies for Student Nurses in the September, 1956, Training School. Age 18 or over. Consideration is given to all applicants with a sincere desire to nurse. Modern nurses' home. Easy access to Central London.

CANADIAN RED CROSS MEMORIAL HOSPITAL, TAPLOW, Nr. MAIDENHEAD, BERKS. (General—100 beds). **FEMALE.** Resident.

UPTON HOSPITAL, SLOUGH, BUCKS. (General—213 beds). **FEMALE.** Resident. For school commencing August.

NATIONAL TEMPERANCE HOSPITAL, HAMPSTEAD ROAD, LONDON, N.W.1. There are vacancies for **FEMALE** Student Nurses for three years general training (shortened periods of training for applicants on the Supplementary Register). Minimum age, 18 years. Four weeks' annual leave, ample recreational facilities. A single payment of £5 (tax free) on passing the Preliminary State Examination. Uniform is provided. Excellent opportunities for promotion after training. Further particulars and an illustrated brochure on request. Please mention this paper.

HILLINGDON HOSPITAL, Nr. UXBRIDGE, MIDDLESEX (General Training and Part II Midwifery—621 beds). **MALE and FEMALE STUDENT NURSES**—resident—a few vacancies exist in the Preliminary Training School commencing 3rd September, 1956. Nurses on the Supplementary Parts of the Register accepted for two years (immediate vacancies). Modern nurses' home—separate bedrooms. Exceptional training facilities. Applicants with good standard of education and between 18 and 34 years should write to Matron for brochure and full particulars.

KING EDWARD VII HOSPITAL, WINDSOR AND OLD WINDSOR UNITS, WINDSOR, BERKS. (General—455 beds). There are vacancies for Student Nurses with a good standard of education. Preliminary Training Schools commence February, April, August, November. Candidates on Supplementary Register accepted for two years' training. Block system of training.

MENTAL NURSE TRAINING

THREE COUNTIES HOSPITAL FOR NERVOUS AND MENTAL DISEASES, ARLESEY, BEDS. This Mental Hospital has vacancies for young women, over 18 years, to enter as Student Nurses. The hospital is a recognised training school and lectures are given to qualify for the State Examinations. A bonus of £40 payable on passing Preliminary Examination and £50 for Final. There is an excellent staff social club for dancing, together with many other social and recreational facilities. The hospital is within one and a half hour's train journey from London.

LEAVESDEN HOSPITAL, ABBOTS LANGLEY, Nr. WATFORD, HERTS. FEMALE STUDENT NURSES from 18 years of age required for training in Mental Deficiency. Roman Catholic Church in grounds.

BROMHAM HOSPITAL (FOR MENTAL DEFECTIVES), Nr. BEDFORD. MEN and WOMEN required to take a three year course in preparation for the General Nursing Council Examination in Mental Deficiency. Lectures by Medical Staff and qualified Tutor and Staff. Male Students can obtain deferment of National Service during training and when called up continue in a nursing capacity. Further particulars and brochure obtainable from Matron and Chief Male Nurse, as appropriate.

NAPSBURY HOSPITAL, Nr. ST. ALBANS, HERTS. MALE and **FEMALE.** Three miles from St. Albans, eighteen miles from London. Good transport facilities. Official Training School. Sports and social club. **Apply to Matron or Chief Male Nurse.**

ST. BERNARD'S HOSPITAL (FOR NERVOUS AND MENTAL DISORDERS), SOUTHALL, MIDDLESEX. MALE and **FEMALE.** Recognised Training School. Ample religious and recreational facilities. Near London. Shift system. Apply Matron or Chief Male Nurse.

PUPIL ASSISTANT NURSES

HILLINGDON HOSPITAL, UXBRIDGE, MIDDLESEX (General Training and Part II Midwifery—621 beds). **FEMALE.** Resident. For Preliminary Training School commencing 30th July, 1956.

BARNET GROUP HOSPITAL MANAGEMENT COMMITTEE—ASSISTANT NURSE TRAINING SCHOOL, incorporating Finchley Memorial Hospital, Granville Road, North Finchley, London, N.12; Potters Bar and District Hospital, Mutton Lane, Potters Bar, Middlesex; St. Stephen's Hospital, Mays Lane, Barnet, Herts.—Applications are invited for girls interested in a two-year course, chiefly practical bedside nursing, with excellent opportunities in the future for more advanced work, if desired. Candidates may be resident or not. Apply in writing to the **Matrons of any of the above hospitals** for application forms for September School.

WEST MIDDLESEX HOSPITAL (COMBINED TRAINING SCHOOL WITH TEDDINGTON HOSPITAL), ISLEWORTH, MIDDLESEX. FEMALE. Resident or non-resident. For school commencing 6th August, 1956. Excellent experience in Geriatric Nursing at West Middlesex Hospital and Acute General Nursing at Teddington Hospital.

BEDFORD GENERAL HOSPITAL (NORTH WING), KIMBOLTON ROAD, BEDFORD, offers excellent training. Lectures by Medical Staff and qualified Sister Tutors. Minimum age for entry, 18 years **FEMALES** (resident or non-resident). **MALES** (non resident). Interested candidates may visit hospital by appointment with Matron.

GENERAL NURSING APPOINTMENTS—(*Contd.*)

STAFF MIDWIVES—Contd.

North Herts Maternity Unit, Hitchin, Herts. (40 beds). Res. or non-res. Part II Midwifery Training School. Holidays already arranged will be granted.

Paddington General Hospital, Harrow Road, London, W.9 (582 beds, Part II Midwifery Training School). Res. or non-res. S.R.N., S.C.M.

Perivale Maternity Hospital, Western Avenue, Greenford, Middlesex (Modern Part I Midwifery Training School—51 beds). Res. or non-res. Situated within easy access of London.

Queen Mary Maternity Unit (West Middlesex- Hospital), Isleworth, Middx. (100 beds, 80 cots, 15 premature cots). Res. or non-res. S.R.N., S.C.M. Part I Midwifery Training School — 40 Pupils (full-time).

Upton Hospital, Slough, Bucks. (General—213 beds). Res. or non-res.

Whittington Hospital, Highgate Hill, London, N.19 (1,073 beds). Res. or non-res.

ASHFORD HOSPITAL, ASHFORD, MIDDLESEX

(General Hospital—600 beds)

Applications invited for **Sister Tutor's** post from S.R.N.s preferably with Qualified Tutor's Cert. Post vacant 14th July.

Applications stating age, previous experience and three names for reference, to be submitted to Matron.

PUPIL MIDWIVES

Barnet General Hospital Maternity Unit (Victoria Maternity Hospital), Wood Street, Barnet, Herts. (70 beds). Res. or non-res. Vacancies for Part I Midwifery Training. Study day system in operation, for schools commencing May, Aug. and Nov.

Bedford General Hospital (North Wing), (Maternity Unit), Kimbolton Road, Bedford (58 beds, and 3 premature cubicles). Vacancies for Part II Midwifery Training commencing 1st March, 1st June, 1st September and 1st December, each year.

PUPIL MIDWIVES—Contd.

Chiswick Maternity Unit (West Middlesex Hospital), Isleworth, Middlesex. Res. For School commencing 1st Feb., 1957. Part I Training School. One study day per week.

Perivale Maternity Hospital, Western Avenue, Greenford, Middlesex (Modern Midwifery Training School, Part I—52 beds). Res. or non-res. Within easy access of London. S.R.N.s prepared for Part I Certificate, Central Midwives' Board. Schools 1st Feb., 1st May, 1st August, 1st November.

PUPIL MIDWIVES—Contd.

Queen Mary Maternity Unit (West Middlesex Hospital), Isleworth, Middx. (100 beds, 80 cots, 15 premature cots). For Part I Training. School commencing 1st August, 1956. Each have one study day per week. Experience available on Ante-Natal, Labour Wing, Lying-in Wards, Premature Wing.

Whittington Hospital, Highgate Hill, London, N.19 (1,073 beds). Res. or non-res. Part I Training for School commencing 25th July and 25th October, 1956.

THEATRE STAFF NURSES (FEMALE)

Barnet General Hospital, Barnet, Herts. (461 beds). Res. or non-res. S.R.N.

Bedford General Hospital (South Wing), Kempston Road, Bedford (206 beds). Res. Modern up-to-date Twin Operating Unit.

CONTINUED OVERLEAF

NORTH WEST METROPOLITAN REGIONAL HOSPITAL BOARD—Continued

GENERAL NURSING APPOINTMENTS—(*Contd.*)

THEATRE STAFF NURSES (FEMALE)—Contd.

Bedford General Hospital (North Wing), Kimbolton Road, Bedford (231 beds). Res. For Gynaecological work.

Children's Annexe of the Luton and Dunstable Hospital, London Road, Luton, Beds. (56 beds). Res. Day duty.

Harefield Hospital, Harefield, Middx. (General Training School and Training School for B.T.A. Certificate—632 beds). Res. or non-res. For General and Chest Theatres.

King Edward VII Hospital, Windsor and Old Windsor Units, Windsor, Berks. (General—455 beds). Res. For Old Windsor Unit.

Marie Curie Hospital, 66, Fitzjohn's Avenue, London, N.W.3 (50 beds). Non-res.

Mount Vernon Hospital, Northwood, Middlesex (500 beds). Res. or non-res. ONE for General Theatres

STAFF NURSES (FEMALE)

Abbots Langley Hospital, Abbots Langley, Near Watford, Herts. (Elderly Patients with psychiatric disabilities — 210 beds). Res. or non-res. Mental Nursing qualification an advantage but not essential.

Barnet General Hospital, Barnet, Herts. (461 beds). Res. or non-res. S.R.N. for general duties.

Bedford General Hospital (North Wing), Kimbolton Road, Bedford (231 beds). Res. or non-res.

Bedford General Hospital (South Wing), Kempston Road, Bedford (206 beds). Res. or non-res. Modern up-to-date Twin Operating Unit.

Biggleswade Hospital, Biggleswade, Beds. (44 beds). Res. or non-res.

Bushey and District Hospital, Windmill Street, Bushey Heath, Herts. Small, busy General Hospital doing acute work (38 beds). Res. or non-res. Applications to Matron, Peace Memorial Hospital, Watford.

Canadian Red Cross Memorial Hospital, Taplow, Maidenhead, Berks. (General—332 beds). Res. For General and Special Unit Wards. Also ONE for Out-Patients and Casualty Dept.

Children's Annexe of the Luton and Dunstable Hospital, London Road, Luton, Beds. (56 beds). Res. Day duty, also ONE for night duty.

Clapham Hospital, Milton Hill, Near Bedford (Chronic Sick—85 beds). Res. or non-res.

Clare Hall Hospital, South Mimms, Nr. Barnet, Herts. (Chest Hospital — 450 beds). Res. or non-res. S.R.N. for general duties. Also Nurses with B.T.A. Cert. Service allowance £15 every six months.

Claypends Hospital, South Ealing, London, W.5. Res. or non-res. Apply Matron, King Edward Memorial Hospital, Ealing, W.13.

Finchley Memorial Hospital, Granville Road, North Finchley, London, N.12 (Acute — 76 beds, including Private Wards). Res. or non-res. S.R.N. For general duties, holiday relief and Private Floor (14 beds).

Harefield Hospital, Harefield, Middx. (Chest Hospital and Regional Centre for Thoracic Surgery—632 beds). S.R.N. and/or T.A. Cert. only. Res. or non-res.

Hayes Cottage Hospital, Grange Road, Hayes, Middlesex (General—36 beds). Res. or non-res. S.R.N.

Hendon Isolation Hospital, Goldsmith Avenue, Hendon, London, N.W.9 (A modern hospital within easy reach of the centre of London—112 beds). Res. or non-res. R.F.N. or S.R.N. with fever experience, day or night duty.

Hillingdon Hospital, Uxbridge, Middx. (General Training and Part II Midwifery —621 beds). Res. or non-res. S.R.N. required for: busy Out-patients' Dept., Theatres (post-graduate experience available), Gynaecological Ward, General Wards and night duty; also ONE, S.R.N. and preferably R.S.C.N., for Children's Unit.

King Edward VII Hospital, Windsor and Old Windsor Units, Windsor, Berks. (General—455 beds). Res. or non-res. ONE, S.R.N., R.S.C.N., for Children's Ward. ONE for Out-Patients' Dept. Also for Geriatric Wards at Old Windsor Unit.

STAFF NURSES (FEMALE)—Contd.

Luton and Dunstable Hospital, Dunstable Road, Luton, Beds. (306 beds). Res. For day duty in Private Block and Surgical Wards, also ONE Anaesthetic Staff Nurse for day duty in busy Theatre and ONE for day and night duty in Theatre. Also Staff Nurses, non-res. Full or part-time duties.

Maidenhead Hospital, St. Luke's Road, Maidenhead, Berks. (General—100 beds). Res. or non-res. For Male Wards, Theatre, Casualty and O.P.D., and Children's Ward.

Marie Curie Hospital, 66, Fitzjohn's Ave., London, N.W.3 (50 beds). Non-res.

Mount Pleasant Hospital, North Road, Southall, Middlesex (Tuberculosis — 79 beds). Res. or non-res. S.R.N. or T.A. Cert.

Mount Vernon Hospital, Northwood, Middlesex (500 beds). Res. or non-res. For Radiotherapy, Medical and Surgical Wards.

National Temperance Hospital, Hampstead Road, London, N.W.1 (General—155 beds). Res. or non-res.

Paddington General Hospital, Harrow Road, London, W.9 (General Hospital and Part II Midwifery Training School—582 beds). Res. or non-res. Also for Theatre.

Pinewood Hospital, Nine Mile Ride, Wokingham, Berks. (Tuberculosis — 248 beds). Res. or non-res. With B.T.A. Certificate, also State Registered with B.T.A. Certificate or wishing to take post-graduate course.

Potters Bar and District Hospital, Mutton Lane, Potters Bar, Middlesex (Acute—56 beds). Res. or non-res. S.R.N. for Wards, Theatre and O.P. Dept.

Queen Mary Maternity Unit (West Middlesex Hospital), Isleworth, Middx. (100 beds, 80 cots, 15 premature cots). Res. or non-res. Part I C.M.B. Exam. Part I Midwifery Training School.

St. Albans City Hospital, Normandy Road, St. Albans (General Training School—384 beds). ONE for Orthopaedic Ward and ONE for Children's Ward. ONE for Men's Surgical Ward. ONE for Casualty Department.

St. Charles' Hospital, Ladbroke Grove, London, W.10 (General — 581 beds). Res. or non-res. For General Wards.

St. Columba's Hospital, 98, Avenue Road, Hampstead, London, N.W.3 (For advanced cases—32 beds). Res. or non-res.

St. Elizabeth's, Mayfield Avenue, N. Finchley London, N.12 (Female Geriatric —53 beds). Res. or non-res.

St. John's Hospital, Kingston Lane, Uxbridge, Middlesex (Fever and Chronic —138 beds). Res. or non-res. S.R.N. for new Geriatric Ward. Also ONE R.F.N.

St. Mary's Hospital, Dunstable Road, Luton, Beds. (161 beds). Res. ONE for Female Medical and Geriatric Ward. Also for night duty and ONE for Chest Unit and ONE for Chest Clinic.

Shredells Hospital, Watford General Hospital (400 beds). TWO for Geriatric Unit; also ONE for Tuberculosis Ward of 17 beds. Res. or non-res.

South Middlesex Hospital, Mogden Lane, Isleworth, Middlesex. Res. or non-res. S.R.N. or R.F.N. Full or part-time, day or night duty.

Spittlesea Isolation Hospital, Kimpton Road, Luton, Beds. (56 beds). Res. S.R.N. or R.F.N. for general duties.

Steppingley Hospital, Steppingley, Beds. (Chronic—44 beds). Res. or non-res.

The Royal London Homoeopathic Hospital, Great Ormond Street and Queen Square, London, W.C.1 (General—153 beds). Res. or non-res. Required for Medical and Surgical Wards.

Uxbridge Cottage Hospital, Harefield Road, Uxbridge, Middlesex (General—28 beds). Res. or non-res. S.R.N. TWO required.

Watford and District Peace Memorial Hospital, Watford, Herts. Busy General Hospital (208 beds). For new Accident Wards. Also ONE for Wards, and ONE for Casualty and Out-Patients. Res. or non-res.

West Middlesex Hospital, Isleworth, Middlesex (General—1,142 beds). Res. or non-res. For Children's Medical, T.B. and Gynaecological Wards E.N.T., Plastic and Dental (combined) Unit.

STAFF NURSES (FEMALE)—Contd.

Whittington Hospital, Highgate Hill, London, N.19 (1,073 beds). Res. or non-res. For Medical and Surgical Wards (Day and Night Duty). Also ONE for Casualty Department (Day and Night Duty).

STAFF NURSES (MALE)

Clare Hall Hospital, South Mimms, Nr. Barnet, Herts. (Chest Hospital—450 beds). Res. or non-res. Nurses with B.T.A. Cert. Service allowance £15 every six months.

Finchley Memorial Hospital, Granville Road, North Finchley, London, N.12 (Acute — 76 beds, including Private Wards. Non-res. S.R.N.

Maidenhead Hospital, St. Luke's Road, Maidenhead, Berks. (General—100 beds). Res. or non-res. For Male Wards, Theatre, Casualty and O.P.D., and Children's Ward.

Mount Vernon Hospital, Northwood, Middlesex (500 beds). Res. or non-res. For Radiotherapy, Medical and Surgical Wards.

Pinewood Hospital, Nine Mile Ride, Wokingham, Berks. (Tuberculosis — 248 beds). Res. or non-res. With B.T.A. Certificate; also State Registered with B.T.A. Certificate or wishing to take post-graduate course.

West Middlesex Hospital, Isleworth, Middlesex (General—1,142 beds). For Geriatric and General Wards.

Whittington Hospital, Highgate Hill, London, N.19 (1,073 beds). Res. or non-res. For Medical and Surgical Wards (Day and Night Duty).

POST-GRADUATE TRAINING

Clare Hall Hospital, South Mimms, Nr. Barnet, Herts. (Chest Hospital—450 beds). MALE and FEMALE. Resident or non-resident. S.R.N. for post-graduate training for B.T.A. Cert.

Harefield Hospital, Harefield, Middx. (Regional Thoracic Surgical Centre). Post-Graduate Training in Tuberculosis for British Tuberculosis Association Certificate. Duration of training, one year. Schools commence in February, May, August and November in each year. Particulars of curriculum sent on application to the Matron.

Mount Vernon Hospital, Northwood, Middlesex (500 beds). Res. or non-res. S.R.N. for Plastic Surgery and treatment of burns. Six months' course offered to trained nurses. Certificate awarded.

West Middlesex Hospital, Isleworth, Middlesex (General—1,142 beds). S.R.N.s Post-Graduate Course. For Ear, Nose and Throat Plastic and Dental work. Female res. or non-res. Male, non-res.

ENROLLED ASSISTANT NURSES (FEMALE)

Abbots Langley Hospital, Abbots Langley, Near Watford, Herts. (Elderly patients with psychiatric disabilities — 210 beds). Res. or non-res.

Bedford General Hospital (North Wing), Kimbolton Road, Bedford (231 beds). Res. or non-res. T.A. Certificate an advantage, for Chest Wards. Also for General and Maternity Wards.

Biggleswade Hospital, Biggleswade, Beds. (44 beds). Res. or non-res.

Clapham Hospital, Milton Hill, Near Bedford (Chronic Sick—85 beds). Res. or non-res.

Clare Hall Hospital, South Mimms, Nr. Barnet, Herts. (Chest Hospital—450 beds). Res. or non-res. Service allowance £15 every six months.

Banesweed Sanatorium, Woburn Sands, Bletchley, Bucks. (36 beds). Res. or non-res.

Finchley Memorial Hospital, Granville Road, North Finchley, London, N.12 (Acute General — 76 beds, including Private Wards). Res. or non-res.

Harlington, Harmondsworth and Cranford Cottage Hospital, Sipson Lane, Harlington, Hayes, Middlesex (Maternity —14 beds). Res. or non-res.

Hendon Isolation Hospital, Goldsmith Avenue, Hendon, London, N.W.9 (A modern hospital within easy reach of the centre of London—112 beds). Res. or non-res. For day or night duty.

ENROLLED ASSISTANT NURSES (FEMALE)—Contd.

Hillingdon Hospital, Uxbridge, Middx. (General Training and Part II Midwifery —621 beds). Res. or non-res. Day and night duty.

Hounslow Hospital, Staines Road, Hounslow, Middlesex (General Acute — 81 beds). Res. or non-res.

King Edward VII Hospital, Windsor and Old Windsor Units, Windsor, Berks. (General—455 beds). Res. or non-res. For Old Windsor Unit. Full or part-time.

Paddington General Hospital, Harrow Road, London, W.9 (General Hospital and Part II Midwifery Training School—582 beds). Non-res. For Chronic Sick T.B. and Maternity Depts. Full or part-time.

Potters Bar and District Hospital, Mutton Lane, Potters Bar, Middlesex (Acute—56 beds). Res. or non-res.

Priory Hospital, Dunstable, Beds. (28 beds). Res. or non-res. General duties.

Queen Mary Maternity Unit (West Middlesex Hospital), Isleworth, Middx. (100 beds, 80 cots, 15 premature cots). Res. or non-res.

St. Columba's Hospital, 98, Avenue Road, Hampstead, London, N.W.3 (For Advanced Cases—32 beds). Res. or non-res.

St. Elizabeth's, Mayfield Avenue, N. Finchley, London, N.12 (Female Geriatric —53 beds). Res. or non-res. Holiday relief. Day or night duty.

St. John's Hospital, Kingston Lane, Uxbridge, Middlesex (Fever and Chronic —138 beds). Res. or non-res.

St. Mary's Cottage Hospital, Hampton, Middlesex (Small General — 24 beds). Res. or non-res.

St. Mary's Hospital, Dunstable Road, Luton, Beds. (161 beds). Res. Day and night duty.

South Middlesex Hospital, Mogden Lane, Isleworth. For General and Infectious Diseases Wards.

Southall-Norwood Hospital, The Green, Southall, Middlesex (General—28 beds). Res.

Spittlesea Isolation Hospital, Kimpton Road, Luton, Beds. (56 beds). Res. or non-res. For general duties.

Steppingley Hospital, Steppingley, Beds. (Chronic—44 beds). Res. or non-res.

Teddington, Hampton Wick and District Hospital, Teddington, Middlesex (General—51 beds). Res. or non-res.

The Royal London Homoeopathic Hospital, Great Ormond Street and Queen Square, London, W.C.1 (General—153 beds). Res. or non-res.

Uxbridge Country Hospital, Harefield Place, Uxbridge, Middlesex (General and Post-Maternity — 51 beds, 12 Post-Maternity Cots). Res. or non-res.

West Middlesex Hospital, Isleworth, Middlesex (General—1,142 beds). Res. or non-res. For General, T.B., Geriatric Wards, Orthopaedic and General Theatres.

ENROLLED ASSISTANT NURSES (MALE)

Clapham Hospital, Milton Hill, Near Bedford (Chronic Sick—85 beds). Non-res.

Finchley Memorial Hospital, Granville Road, North Finchley, London, N.12 (Acute General — 76 beds, including Private Wards). Res. or non-res.

Paddington General Hospital, Harrow Road, London, W.9 (General Hospital and Part II Midwifery Training School —582 beds). Non-res. For Chronic Sick and T.B. Depts. Full-time or part-time.

The Royal London Homoeopathic Hospital, Great Ormond Street and Queen Square, London, W.C.1 (General—153 beds). Non-res.

West Middlesex Hospital, Isleworth, Middlesex (General—1,142 beds). Non-res. For General and Geriatric Wards.

NURSING AUXILIARIES (FEMALE)

Clare Hall Hospital, South Mimms, Nr. Barnet, Herts. (Chest Hospital—450 beds). Res. or non-res. Day and night duty.

APPOINTMENTS VACANT—Continued

Matron required (S.R.N. preferred but not essential) with administrative experience for home for Aged Blind, eight miles from Reading. Full staff. Apply Secretary, C.B.S., 22, The Forbury, Reading. (3105)

Nursing Auxiliaries for Peppard Chest Hospital, Nr. Henley-on-Thames, Oxon. Men £390-£425 p.a. Women £315-£410 p.a., less £137 for board residence, etc., if resident. Apply Matron. (1706)

Nursing Auxiliaries for Midwifery and General Wards. Particulars may be obtained from Matron, Kingston Hospital, Wolverton Avenue, Kingston-upon-Thames. (x1989)

Nurse (S.E.A.N.) required for Home for the Blind, Westgate-on-Sea. Experience with blind unnecessary, but nursing experience essential. Salary in accordance with experience. Uniform allowance. Apply with full particulars, including present salary, to Matron, Westcliff House, Westgate-on-Sea, Kent. (3113)

PRIVATE NURSING

Qualified Nurses required by Nursing Agency for cases in patients' homes.

Please apply to the Lady Superintendent.

THE CAVENDISH NURSES
(Male and Female)
54, Beaumont Street, London, W.1
Telephone. WELBECK 1277.

Licensed by the L.C.C. Established 60 years. (x2785)

Required: **Home Sister and Relief Administrative Sister** (combined post). Modern nurses' home. Salary in accordance with the Whitley Council recommendations. Pension scheme. Apply Matron, The Home and Hospital for Jewish Incurables, 295 High Road, Tottenham, London, N.15. (3066)

Resident vacancies occur for **S.R.N.s** for day and night duties. **Female S.E.A.N.s** and **Nursing Auxiliaries.** Salary in accordance with the Whitley Council recommendations. Apply to Matron, The Home and Hospital for Jewish Incurables, 295 High Road, South Tottenham, London, N.15. (39)

Residential Sister, S.R.N. or R.S.C.N. with theatre experience preferred. Salary, conditions and superannuation equivalent to Whitley Council. Apply Matron, The Children's Convalescent Home, West Kirby (Incorporated), Meols Drive, West Kirby, Cheshire. (2527)

Resident Matron required in September for Girls' Junior School, 30 boarders, aged 12 years. Training and experience essential. Apply in writing to Headmistress, St. George's School, Ascot. (2938)

Retired Nurse wanted to run home for elderly couple in country. Gardener and daily help kept. Mrs. Atkinson, "Woodlands", Speyer Sands, High Wycombe. (3121)

Required in September, **Senior Matron,** S.R.N. trained, also **Assistant Matron.** Apply Admistress, Welsh Girls' School, Ashford, Middlesex. (3166)

Staff Nurse required at the Harley Street Nursing Home, 35 Weymouth Street, W.1, general duties. Non-resident. Please apply to Matron. (1510)

S.R.N., resident, required for W.V.S. Old People's Nursing Home. Apply with particulars of training, experience, etc., to Matron, St. Edmund's Nursing Home, Constitution Hill, Ipswich. Telephone: Ipswich 4709. (2937)

School Matron required in September for Boys' Preparatory School near Rugby. One hundred children, twenty-five of whom are boarders. Please reply with testimonials to Headmistress, Homefield School, Bilton Grange, Dunchurch, Nr. Rugby. (3115)

S.R.N. required for working sisters duties Liverpool Nursing Home. 48-hour week. Salary £380, plus board, residence. Apply with references to Box No. T.898, Lee and Nightingale, Liverpool. (3155)

S.E.A.N.s required for district nursing. Lists. Good references essential. Applicants should be under the age of 40. Apply, giving particulars of experience to Superintendent, Queen's Nurses, 14 Wellington Rd., Brighton. (3221)

ST. ELPHIN'S SCHOOL
DARLEY DALE, MATLOCK

Required in September. **Assistant Matron** to help the Matron of the Senior School. There is a sanatorium where all illness is isolated.

Salary according to age and experience. Apply to the Headmistress. (3232)

S.R.N. required for September term. Range of general health and sick nursing in Isolation Wing. Boarding school for boys and girls 11-18. Salary £275 p.a., resident in term-time. Apply The Headmaster, Isham Heights, Rowledge, Farnham, Surrey. (3231)

PLEASE MENTION "NURSING TIMES" WHEN ANSWERING ITS ADVERTISEMENTS

NORTH WEST METROPOLITAN REGIONAL HOSPITAL BOARD—Contd.

GENERAL NURSING APPOINTMENTS
—CONTINUED

NURSING AUXILIARIES (FEMALE)—Contd.

Finchley Memorial Hospital, Granville Road, North Finchley, London, N.12 (Acute General—76 beds, including Private Wards). Res. or non-res. Also for holiday relief. For day and night duty.

Harpenden Memorial Hospital, Carlton Road, Harpenden, Herts. (General—30 beds). Res. Full-time. Some nursing experience desirable. Vacancies end of August.

King Edward VII Hospital, Windsor and Old Windsor Units, Windsor, Berks. (General—455 beds). Res. or non-res. For Old Windsor Unit, full or part-time.

Mount Vernon Hospital, Northwood, Middlesex (500 beds). Res. or non-res. For Plastic Centre and Burns Unit. Some nursing experience essential.

St. Elizabeth's, Mayfield Avenue, N. Finchley, London, N.12 (Female Geriatric—53 beds). Res. or non-res. Also for holiday relief—day or night duty.

South Middlesex Hospital, Megden Lane, Isleworth, Middlesex. Res. or non-res. For General and Infectious Diseases Wards.

Teddington, Hampton Wick and District Hospital, Teddington, Middlesex (General—51 beds). Res. or non-res.

The Royal London Homoeopathic Hospital, Great Ormond Street and Queen Square, London, W.C.1 (General—183 beds). Res. or non-res.

NURSING AUXILIARIES (FEMALE)—Contd.

Upton Hospital, Slough, Bucks. (General—213 beds). Res.

West Herts Hospital, Hemel Hempstead, Herts. (170 beds). For new Medical Unit. Res. or non-res.

West Middlesex Hospital, Isleworth, Middlesex (General—1,142 beds). Non-res. For Geriatric Wards.

NURSING AUXILIARIES (MALE)

Mount Vernon Hospital, Northwood, Middlesex (500 beds). Res. or non-res. For Plastic Centre and Burns Unit. Some nursing experience essential.

The Royal London Homoeopathic Hospital, Great Ormond Street and Queen Square, London, W.C.1 (General—183 beds). Non-res.

NURSERY NURSES

Hillingdon Hospital, Uxbridge, Middlesex (General Training and Part II Midwifery—621 beds). Res. or non-res. N.N.E.B. Certificate.

King Edward VII Hospital, Windsor and Old Windsor Units, Windsor, Berks. (General—455 beds). Res. or non-res. **TWO** required for Children's Ward at Old Windsor Unit.

MENTAL NURSING APPOINTMENTS

WARD SISTERS

Napsbury Mental Hospital, Near St. Albans, Herts. (2,020 beds). Res. or non-res. R.M.N. or R.M.P.A.

"Normansfield", Teddington, Middlesex (Mental Deficiency—238 beds). Res. or non-res.

CHARGE NURSE (MALE)

Bromham Hospital, Nr. Bedford, Bedfordshire (Mental Deficiency—434 beds). Res. Cottage will be available shortly.

DEPUTY SISTERS

Bromham Hospital, Bromham, Nr. Bedford (Mental Deficiency—300 beds). Res. or non-res. R.M.P.A. or State Mental Deficiency Certificate. Also ONE qualified in Mental Deficiency Nursing for full-time night duty. Two very modern and well-equipped pavilions just completed.

Leavesden Hospital, Abbots Langley, Nr. Watford, Herts. (Mental Hospital and Mental Deficiency Institution—2,076 beds). Res. or non-res. R.M.P.A. or State Mental Deficiency Certificate.

Three Counties Hospital, Arlesey, Beds. (Nervous and Mental Diseases—700 female beds). Res. or non-res.

STAFF NURSES (FEMALE)

Bromham Hospital, Bromham, Nr. Bedford (Mental Deficiency—300 beds). Res. or non-res. Mental Deficiency qualification essential. Two very modern and well-equipped pavilions just completed.

Friern Hospital (For Nervous and Mental Disorders, New Southgate, London, N.11 (1,402 beds). Res. or non-res.

Napsbury Mental Hospital, Near St. Albans, Herts. (2,020 beds). Res. or non-res. R.M.N. or R.M.P.A.

St. Bernard's Hospital for Nervous and Mental Diseases, Southall, Middlesex (2,400 beds). Res. or non-res.

STAFF NURSES (FEMALE)—Contd.

Three Counties Hospital, Arlesey, Beds. (Nervous and Mental Diseases—700 female beds). Res. or non-res.

West Middlesex Hospital, Isleworth, Middlesex (General—1,142 beds). Res. or non-res. For Psychiatric Unit

STAFF NURSES (MALE)

West Middlesex Hospital, Isleworth, Middlesex (General—1,142 beds). Non-res. For Psychiatric Unit.

NURSING ASSISTANTS (FEMALE)

Bromham Hospital, Bromham, Nr. Bedford (Mental Deficiency—300 beds). Res. or non-res.

Friern Hospital, New Southgate, London, N.11 (For Nervous and Mental Disorders). Res. or non-res. Preferably with one year's experience.

"Normansfield", Teddington, Middlesex (Mental Deficiency—238 beds). Res. or non-res.

St. Bernard's Hospital for Nervous and Mental Diseases, Southall, Middlesex (2,400 beds). Res. or non-res. Preferably with one year's hospital nursing experience.

West Middlesex Hospital, Isleworth, Middlesex (General—1,142 beds). Res. or non-res. For Psychiatric Unit.

NURSING ASSISTANTS (MALE)

"Normansfield", Teddington, Middlesex (Mental Deficiency—238 beds). Res. or non-res.

West Middlesex Hospital, Isleworth, Middlesex (General—1,142 beds). Non-res. For Psychiatric Unit. (92)

NIGERIA
Northern Region
Nursing Sisters, S.R.N. S.C.M.
For Government Hospitals.
18 months tours of service.

For information apply to the
OVERSEAS NURSING ASSOCIATION
15, VICTORIA STREET, LONDON, S.W.1 (3208)

Two Friends or Single Person wanted temporarily or permanently in Dorset, to look after elderly lady, not senile, but needs some attention, and to run the house. Own bedrooms, sitting-room, television. Must be country lovers. Might suit retired nurse and friend.
Box 2973, Nursing Times, St. Martin's Street, London, W.C.2. (2973)

THE INTERNATIONAL SCHOOL, GENEVA
Required for September, 1956.

Trained School Nurse. Resident post. Oral French essential.

Posts are permanent on the basis of a one-year renewable contract.

Salary according to experience, qualifications.

Applications close with the undersigned 10 days after publication.

A. H. FORBES, Director. (3195)

Vacancies for **Certificated Nursery Nurses** and **Trained Nurses** in small residential nurseries. **Assistant Matrons** required for Kent, Derbyshire, Bristol. Further particulars apply quoting N/26 and this publication, to Children's Society, Old Town Hall, Kennington, S.E.11. Revised salary scales. (x2499)

APPOINTMENT WANTED

Qualified Nurse-Midwife Health Visitor requires work for three weeks from end July. £9 a week all found, or maximum Health Visitors salary. Anything considered. Box 3164, Nursing Times, St. Martin's St., London, W.C.2. (3164)

MIDWIFERY

UNITED MANCHESTER HOSPITALS
ST. MARY'S HOSPITALS
MANCHESTER
Midwifery Training School

Vacancies exist for **Pupil Midwives** in preparation for the first period examination of the Central Midwives' Board. Qualified Sister Tutors are responsible for the supervision of training.

Modified block system and study day in progress during six months' training.

Salary and conditions of service in accordance with the Whitley Council recommendations.

For further particulars and date of vacancies, apply to the Matron. (14)

UNITED BIRMINGHAM HOSPITALS
BIRMINGHAM MATERNITY HOSPITAL
LOVEDAY STREET, BIRMINGHAM, 4

Pupils prepared for the Part I Examination of the Central Midwives' Board.

State Registered Nurses and non-State Registered Nurses are accepted.

Allowances as recommended by Whitley Council. Vacancies May, August, November, February.

Applications to Matron. (38)

AYRSHIRE CENTRAL HOSPITAL
IRVINE
Maternity Section

Training School for Parts I and II Certificates.

Pupil Midwives. R.G.N., or S.R.N., R.F.N. or R.S.C.N. Certificates. Commencement dates of Training Courses, 1st September and 1st December. (3170)

SITUATIONS VACANT

Nursing Auxiliaries (full-time or part-time). Vacancies at the following two hospitals in Banbury, Oxon.: Horton General Hospital and Neithrop Hospital.

Applications to the Matron. (575)

NEITHROP HOSPITAL
BANBURY, OXON.

Male Ward Orderly required. Rota: 6-2, 2-10 and 10-6.

Applications to the Matron. (642)

SCHOOL APPOINTMENTS

Full particulars of vacant posts for
Matrons, Housekeepers, Cooks, etc. in Recommended Schools
can be obtained from
TRUMAN & KNIGHTLEY LTD.
Scholastic Agents. Licensed L.C.C.
Telephone: HUNter 0931
Founded 1901

No Registration Fee. Terms on application.
91-93 BAKER STREET, LONDON, W.1. (18)

DANESBURY CONVALESCENT HOME
WELWYN, HERTS.

Resident Domestic Assistant required. £5 15s. 6d. per week, less £2 5s. 3d. per week for board, residence and uniform.

Apply to Matron. (2462)

SHEFFIELD REGIONAL HOSPITAL BOARD

Applications are invited for the following appointments, and should be sent, together with details of age, qualifications, training, experience and the names of two referees (or copies of two recent testimonials) to THE MATRON OF THE APPROPRIATE HOSPITAL unless otherwise stated, from whom further details may be obtained. Salaries are in accordance with the appropriate National Scales.

SOUTH YORKSHIRE

NIGHT SISTERS

CITY GENERAL HOSPITAL, SHEFFIELD, 5 (692 beds). **In sole charge.** One of three sisters. To take charge of part of the hospital only. Resident or non-resident.

FULLERTON HOSPITAL, DENABY MAIN, Nr. DONCASTER (Acute—41 beds). In sole charge. Resident or non-resident

NETHER EDGE HOSPITAL, SHEFFIELD, 11 (402 beds). **In sole charge.** To take charge of part of the hospital only. Resident or non-resident.

THEATRE SISTERS

CITY GENERAL HOSPITAL, SHEFFIELD, 5 (692 beds). To take charge of Gynaecology Theatre in the Professorial Unit under the Professor in Obstetrics and Gynaecology of the University of Sheffield. Resident or non-resident.

SISTERS

CITY GENERAL HOSPITAL, SHEFFIELD, 5 (692 beds). **Ward Sister.** For Male Medical Ward, chiefly Diabetics. Also **Junior Sisters.** For duties on Thoracic Surgical Unit or Children's Ward. Posts may be resident or non-resident.

FIR VALE INFIRMARY, SHEFFIELD, 5 (1,083 beds). **Ward Sister.** Resident or non-resident.

NETHER EDGE HOSPITAL, SHEFFIELD, 11 (402 beds). **Relief Ward Sister.** Preferably S.R.N., T.A. Cert. For duties on Sanatorium. Resident or non-resident.

HOLIDAY RELIEF SISTERS

NETHER EDGE HOSPITAL, SHEFFIELD, 11 (402 beds). Resident or non-resident.

STAFF NURSES

CITY GENERAL HOSPITAL, SHEFFIELD, 5 (692 beds). S.R.N. or R.S.C.N. for duties on Children's Ward and Out-patients Department. Female. Resident or non-resident.

LODGE MOOR HOSPITAL, SHEFFIELD, 10 (467 beds). R.F.N. or T.A. Certificate. Also Staff Nurses for Spinal Injuries Unit. Male or female. Resident or non-resident.

SHIRLE HILL TONSILLECTOMY CENTRE, CHERRY TREE ROAD, SHEFFIELD, 11 (19 beds). Female. for New Children's Unit opened 1954. S.R.N. or R.S.C.N. Resident or non-resident

POST-GRADUATE COURSES

LODGE MOOR HOSPITAL, SHEFFIELD, 10 (467 beds). **Staff Nurses.** Female. For one year's training for R.F.N. Certificate. Resident or non-resident.

STATE ENROLLED ASSISTANT NURSES

LODGE MOOR HOSPITAL, SHEFFIELD, 10 (467 beds). Male or Female. Resident or non-resident.

NETHER EDGE HOSPITAL, SHEFFIELD, 11 (402 beds). Female. With duties also at new Children's Tonsillectomy Unit. Resident or non-resident.

MIDWIFERY SISTERS

NETHER EDGE HOSPITAL, SHEFFIELD, 11 (402 beds). For modern department of 76 beds with Premature Baby Unit. Resident or non-resident.

STAFF MIDWIVES

NETHER EDGE HOSPITAL, SHEFFIELD, 11 (402 beds). Modern Department of 76 beds, with Premature Baby Unit. Resident or non-resident.

DERBYSHIRE

SISTER TUTORS

BRETBY HALL ORTHOPAEDIC HOSPITAL, Nr. BURTON-ON-TRENT (147 beds). Resident.

NIGHT SISTERS

CITY HOSPITAL, DERBY (260 beds). S.R.N., S.C.M. One of three, capable of relieving Night Superintendent and Theatre Sister. Also **Night Midwifery Sister.** For Maternity Theatre. To relieve Labour Ward and Wards. One of three. Posts may be resident or non-resident

PREMATURE BABY UNIT, NIGHTINGALE MATERNITY HOME, LONDON ROAD, DERBY (18 beds). S.C.M. or R.S.C.N. Resident or non-resident.

QUEEN MARY MATERNITY HOME, DUFFIELD ROAD, DERBY (Part II Midwifery Training School). (36 beds). **Night Midwifery Sister.** S.R.N., S.C.M. preferred. Resident or non-resident.

THEATRE SISTERS

DERBYSHIRE CHILDREN'S HOSPITAL, NORTH STREET, DERBY (84 beds). For General and E.N.T. Theatres.

SISTERS

CITY HOSPITAL, DERBY (260 beds). With good Theatre experience. One of two, for busy General Theatre. Resident or non-resident.

DERBYSHIRE CHILDREN'S HOSPITAL, NORTH STREET, DERBY (84 beds). For Medical Ward and relief. S.R.N., R.S.C.N. preferred.

MANOR HOSPITAL, DERBY (Chronic Sick—342 beds). Ward Sisters. Resident or non-resident.

STAFF NURSES

CITY HOSPITAL, DERBY (260 beds). Male or Female. Resident or non-resident.

DERBYSHIRE CHILDREN'S HOSPITAL, NORTH STREET, DERBY (84 beds). R.S.C.N. or S.R.N. with experience with children.

DERBYSHIRE ROYAL INFIRMARY, DERBY (416 beds). Male or female. Resident or non-resident.

PREMATURE BABY UNIT, NIGHTINGALE MATERNITY HOME, LONDON ROAD, DERBY (18 beds). S.R.N. or S.C.M. or R.S.C.N. Female. Resident or non-resident.

ST. OSWALD'S HOSPITAL, ASHBOURNE (Chronic Sick—62 beds). Female. Resident or non-resident.

DERBYSHIRE—Contd.

STATE ENROLLED ASSISTANT NURSES

ST. OSWALD'S HOSPITAL, ASHBOURNE (Chronic Sick—62 beds). Female. Resident or non-resident.

MIDWIFERY SISTERS

CITY HOSPITAL, DERBY (260 beds). For Maternity Ward. Busy Part I Midwifery Training School. Resident or non-resident.

NIGHTINGALE MATERNITY HOME, LONDON ROAD, DERBY (31 beds). With good experience. Part II Midwifery Training School. Resident. Also Night Midwifery Sister. S.R.N., S.C.M. preferred. Vacancy 1st July. Resident or non-resident.

STAFF MIDWIVES

CITY HOSPITAL, DERBY (260 beds). For Part I Midwifery Training School. Theatre experience an advantage. Willing to do some night duty. Resident or non-resident.

DARLEY HALL MATERNITY HOME, DARLEY DALE, Nr. MATLOCK (20 beds). Resident or non-resident.

HOLBROOK MATERNITY HOME, HOLBROOK, Nr. DERBY (24 beds). Resident or non-resident.

NIGHTINGALE MATERNITY HOME, LONDON ROAD, DERBY (31 beds). Part II Midwifery Training School. Resident or non-resident.

QUEEN MARY MATERNITY HOME, DUFFIELD ROAD, DERBY (36 beds). Part II Midwifery Training School. Resident or non-resident.

NOTTINGHAMSHIRE

SISTER TUTORS

CITY HOSPITAL, HUCKNALL ROAD, NOTTINGHAM (General—811 beds). S.R.N. and Teaching Diploma. Offers experience in the P.T.S. and Senior syllabus. Resident or non-resident.

NOTTINGHAM HOSPITAL FOR WOMEN, PEEL STREET, NOTTINGHAM (Obstetrical and Gynaecological—153 beds). Qualified or unqualified with teaching experience, for Student Nurses and Cadet Nurses. Some administrative duties. Resident.

HOME SISTER

NOTTINGHAM HOSPITAL FOR WOMEN, PEEL STREET, NOTTINGHAM (Obstetrical and Gynaecological—153 beds). Applicants should have had suitable experience for the supervision of nursing and domestic staff homes. Resident.

ADMINISTRATIVE SISTERS

LANGWITH LODGE, NETHER LANGWITH (Male Diabetic Patients—31 beds). To deputise for Matron. The hospital is delightfully situated in its own grounds on the border of Derbyshire and Nottinghamshire. Resident.

NIGHT SISTERS

CITY HOSPITAL, HUCKNALL ROAD, NOTTINGHAM (General—811 beds). Two required to work under direction of Night Superintendent. In charge of Sections. Resident or non-resident.

HARLOW WOOD ORTHOPAEDIC HOSPITAL, Nr. MANSFIELD (338 beds). Three employed. Resident or non-resident.

THEATRE SISTERS

CITY HOSPITAL, HUCKNALL ROAD, NOTTINGHAM (General—811 beds). Theatre Sisters including one for Night Duty in charge of Theatre Unit. Resident or non-resident.

HARLOW WOOD ORTHOPAEDIC HOSPITAL, Nr. MANSFIELD (338 beds). Second Theatre Sister. Previous experience desirable. Resident.

SISTERS

CITY HOSPITAL, HUCKNALL ROAD, NOTTINGHAM (General—811 beds). Clinical Ward Sister, S.R.N. Applicant to have had at least three years' Ward Sister's experience in a Nurse Training School. Duties would be to teach Student Nurses practical nursing in the wards. Also Sisters for Plastic Unit, Orthopaedic Ward and two Relief Ward Sisters. Also Sister for Premature Baby Unit, Maternity Department—135 beds; applicants must be S.R.N. and S.C.M. Resident or non-resident.

HARLOW WOOD ORTHOPAEDIC HOSPITAL, Nr. MANSFIELD (338 beds). Plaster Room Sister. Orthopaedic experience an advantage. Resident or non-resident.

KING'S MILL HOSPITAL, MANSFIELD ROAD, SUTTON-IN-ASHFIELD (172 beds). S.R.N., S.C.M. Gynaecological Certificate desirable but not essential. Resident or non-resident.

LANGWITH LODGE, NETHER LANGWITH (Convalescent Home for Male Diabetics—31 beds). **Ward Sister.** The hospital is pleasantly situated on the border of Nottinghamshire and Derbyshire. Resident or non-resident.

NEWARK HOSPITAL, LONDON ROAD, NEWARK (82 beds). **Ward Sister.** For Children's Ward of 13 beds. R.S.C.N. or S.R.N. Resident or non-resident.

HOLIDAY RELIEF SISTERS

NEWARK HOSPITAL, LONDON ROAD, NEWARK (82 beds). S.R.N. Resident or non-resident.

STAFF NURSES

CITY HOSPITAL, HUCKNALL ROAD, NOTTINGHAM (General—811 beds). S.C.M., S.R.N. or R.S.C.N. for training in the care of the Premature Infant. And Staff Nurses for new Plastic Surgery Unit. Female. Resident or non-resident. Also Male Staff Nurses for Thoracic Surgery, Medical, Surgical and Orthopaedic Wards. Non-resident.

HARLOW WOOD ORTHOPAEDIC HOSPITAL, Nr. MANSFIELD (338 beds). Female. Facilities available for taking the Orthopaedic Nursing Certificate. Resident or non-resident.

NEWARK HOSPITAL, LONDON ROAD, NEWARK (82 beds). Female S.R.N. Resident or non-resident.

RETFORD HOSPITAL, RETFORD (Cottage Hospital—48 beds). Female. Resident or non-resident.

SHEFFIELD REGIONAL HOSPITAL BOARD—(Contd.)

NOTTINGHAMSHIRE—Contd.

POST-GRADUATE COURSES

CITY HOSPITAL, HUCKNALL ROAD, NOTTINGHAM (General—811 beds). Staff Nurses, Female, in the new Plastic Surgery Unit. Resident or non-resident.

STATE ENROLLED ASSISTANT NURSES

HEATHFIELD HOSPITAL, HUCKNALL ROAD, NOTTINGHAM. Female. For Infectious Disease Wards, Post-operative Ward and Tuberculosis Ward. Resident or non-resident.

KILTON HOSPITAL, WORKSOP (General—190 beds). Female. Resident or non-resident.

RETFORD HOSPITAL, RETFORD (Cottage Hospital—48 beds). Female. Resident or non-resident.

MIDWIFERY SISTERS

CITY HOSPITAL, HUCKNALL ROAD, NOTTINGHAM (General—811 beds). Two required. S.R.N. and S.C.M. Resident or non-resident.

KILTON HOSPITAL, WORKSOP (General—190 beds). Resident or non-resident.

STAFF MIDWIVES

CITY HOSPITAL, HUCKNALL ROAD, NOTTINGHAM (General—811 beds). S.R.N. and S.C.M. Resident or non-resident.

KILTON HOSPITAL, WORKSOP (General—190 beds). Resident or non-resident.

LEICESTERSHIRE AND RUTLAND

SISTER TUTORS

LEICESTER GENERAL HOSPITAL, GWENDOLEN ROAD, LEICESTER (454 beds). Preferably with Sister Tutor's Certificate but consideration will be given to an experienced Ward Sister wishing, later on, to take the Sister Tutor Course. Resident or non-resident.

NIGHT SISTERS

LEICESTER GENERAL HOSPITAL, GWENDOLEN ROAD, LEICESTER (454 beds). Senior of three night sisters working under Night Superintendent. Should preferably have had good ward sister's experience. Resident or non-resident.

SISTERS

LEICESTER GENERAL HOSPITAL, GWENDOLEN ROAD, LEICESTER (454 beds). Ward Sister. For very busy Female Medical Ward. Previous experience preferred. Resident or non-resident. Also Permanent Relief Sister for duties in wards, and some relief administration. Resident or non-resident.

STAFF NURSES

FIELDING JOHNSON PRIVATE HOSPITAL, REGENT ROAD, LEICESTER (55 beds). Female. Resident or non-resident.

LEICESTER GENERAL HOSPITAL, GWENDOLEN ROAD, LEICESTER (454 beds). Maternity Unit (57 beds) and Premature Baby Unit (12 cots). **Premature Baby Care.** S.R.N., R.S.C.N. or S.C.M. A practical course of 1-3 months, according to experience. Vacancies occur on the first of every month. Resident. Also two **Theatre Staff Nurses** for busy general Theatres. Female. Resident or non-resident.

LOUGHBOROUGH GENERAL HOSPITAL, BAXTER GATE, LOUGHBOROUGH (120 beds). S.R.N. Two for Theatre—willing to train if necessary. Two for Out-patient Department. Female. Resident or non-resident.

STATE ENROLLED ASSISTANT NURSES

FIELDING JOHNSON PRIVATE HOSPITAL, REGENT ROAD, LEICESTER (55 beds). Female. Resident or non-resident.

MIDWIFERY SISTERS

LEICESTER GENERAL HOSPITAL, GWENDOLEN ROAD, LEICESTER. Sisters do duties in all wards and departments and on night duty in rotation. Busy department with First Period Midwifery Training School of 57 beds. Resident or non-resident.

STAFF MIDWIVES

LEICESTER GENERAL HOSPITAL, GWENDOLEN ROAD, LEICESTER (454 beds). Two required for busy First Period Midwifery Training School of 57 beds, plus 12 cots on Premature Baby Unit. Resident or non-resident.

LINCOLNSHIRE

ADMINISTRATIVE SISTER

GRANTHAM AND KESTEVEN GENERAL AND "HILL VIEW" HOSPITALS, GRANTHAM (212 beds). S.R.N., S.C.M. preferred. Previous administrative experience desirable. Resident.

THEATRE SISTERS

GRANTHAM AND KESTEVEN GENERAL HOSPITAL, 101 MANTHORPE ROAD, GRANTHAM (118 beds). Second Theatre Sister. S.R.N. Vacancy due to promotion. Resident.

SISTERS

CITY HOSPITAL, LONG LEYS ROAD, LINCOLN. Ward Sister for Geriatric Wards (24 beds in ward). S.R.N. Resident or non-resident.

THE COUNTY INFIRMARY, LOUTH (Mainly Acute—215 beds). Ward Sister for Female Surgical Ward. S.R.N. and S.C.M. preferred. Immediate vacancy. Temporary for 8-12 months with possible permanency. Resident or non-resident.

STATE ENROLLED ASSISTANT NURSES

CITY HOSPITAL, LONG LEYS ROAD, LINCOLN (24 beds in ward). For staff duties in Geriatric Wards. Female. Resident or non-resident.

OPHTHALMIC NURSING VACANCIES

SISTERS

NOTTINGHAM & MIDLAND EYE INFIRMARY, ROPEWALK, NOTTINGHAM (54 beds). **Relief Sister.** Also **Ward Sister.** S.R.N., O.N.D. Resident or non-resident.

POST-GRADUATE COURSES

NOTTINGHAM & MIDLAND EYE INFIRMARY, ROPEWALK, NOTTINGHAM (54 beds). S.R.N. Female. Resident or non-resident.

PUPIL MIDWIVES

CITY HOSPITAL, DERBY (260 beds, including 66 Maternity). Part I Training Courses commence February, May, August and November each year. Part II training can be arranged, if desired.

CITY HOSPITAL, HUCKNALL ROAD, NOTTINGHAM (General—811 beds). Maternity Department—135 beds. Six months' course for Part I Midwifery, commencing on 1st February, May, August and November each year. Each course has one study day per week. Candidates must be S.R.N. Part II may be taken at The Firs Maternity Hospital, which is an associated Hospital. Resident.

NETHER EDGE HOSPITAL, SHEFFIELD, 11 (402 beds). Part II. Experience given in all departments of a modern unit of 76 beds, including a Premature Baby Unit. Pupils may be resident or non-resident during the three months in hospital. Facilities for study and recreation. Option to return to hospital for further revision until examination. Schools commence 1st September 1st December and 1st March.

NIGHTINGALE AND QUEEN MARY MATERNITY HOMES, DERBY. Part II Training Courses commence 1st March, June, September, December.

THE LEICESTER ROYAL INFIRMARY MATERNITY HOSPITAL, CAUSEWAY LANE, LEICESTER (50 beds). Pupils are accepted for Part I Midwifery Training (six months' course). Courses commence 1st and 14th of May, August, November and February. Obstetric and Paediatric lectures given by Specialists and Sister Tutors. Study day scheme of midwifery education in operation. Good experience available in the care of premature babies and Human Milk Bank. Accommodation is separate from the hospital and is within five minutes' walk of the city centre. Resident.

WESTCOTES MATERNITY HOSPITAL, WESTCOTES DRIVE, LEICESTER (25 beds). Part II Midwifery Training School. Schools commence 1st March, June, September and December. The hospital is situated in its own grounds within easy reach of the city. Excellent examination results. Tutorials given by resident midwifery teacher. The Waller method of breast feeding in practice. Good district experience. Outdoor uniform provided whilst on district. Resident.

STUDENT NURSES

There are vacancies for Student Nurses at the undermentioned hospitals; training allowances and conditions of service are in accordance with the Whitley Council scale. Full details and application forms from the Matron of the hospital concerned.

BRETBY HALL ORTHOPAEDIC HOSPITAL, Nr. BURTON-ON-TRENT (147 beds). Male or female. For General Training and Orthopaedic Nursing Certificate.

CITY HOSPITAL, DERBY (260 beds). Male or Female. For three years General Training. Two years if on the Supplementary Register. Resident or non-resident.

CITY HOSPITAL, HUCKNALL ROAD, NOTTINGHAM (General—811 beds). Complete Training School for Male (non-resident) and Female Nurses, situated two miles from the city, in spacious grounds, with frequent bus service from the gates. Applicants must be 18 years of age or over. Preliminary Training Schools commence in January, April, July and October each year.

CITY GENERAL HOSPITAL, SHEFFIELD, 5 (692 beds). Second Year Student Nurses, R.F.N., R.S.C.N. or R.M.N. Several vacancies arising shortly. Brochure available on request. Female. Resident or non-resident.

DERBYSHIRE ROYAL INFIRMARY, DERBY (416 beds). Male or female for three years general training—two years if on Supplementary Register. Resident or non-resident.

GRANTHAM AND KESTEVEN GENERAL HOSPITAL, GRANTHAM (118 beds). Applications are invited from well-educated young women, between 18 and 30 years. Three years' training, including 12 weeks Preliminary Training School. Modified block system of training. Vacancies 3rd September, 1956, 1st January and 24th April, 1957.

LODGE MOOR HOSPITAL, SHEFFIELD, 10 (467 beds). Two years training for R.F.N. Certificate. Female. Resident or non-resident.

LOUGHBOROUGH GENERAL HOSPITAL, BAXTER GATE, LOUGHBOROUGH (120 beds). Female, for schools commencing September and November, 1956. Resident or non-resident.

PUPIL ASSISTANT NURSES

Required for the two year course for the Roll of Assistant Nurses.

CITY HOSPITAL, LONG LEYS ROAD, LINCOLN (126 beds). Male or female. Resident.

HILL VIEW HOSPITAL, DYSART ROAD, GRANTHAM. Assistant Nurse Training School (94 beds). Applications are invited from young women between 18 and 40 years. Training includes five weeks Preliminary Training School. Modern nurses' home with excellent amenities. Vacancies 19th July and 30th August, 1956.

MANOR HOSPITAL, DERBY (Chronic Sick—342 beds). Male or Female. Resident or non-resident. (1)

WESTERN REGIONAL HOSPITAL BOARD, SCOTLAND

NURSING STAFF VACANCIES

ASSISTANT MATRONS

DUMFRIES AND GALLOWAY ROYAL INFIRMARY, Dumfries. General Training School. Post vacant 1st September. Salary is in the range 300-399 beds. Forms of application from the Secretary, Royal Infirmary, Dumfries.

MEARNSKIRK HOSPITAL, Newton Mearns, Renfrewshire (732 beds. Orthopaedic, Thoracic, E.N.T. and Chest. Tuberculosis—180; non-Tuberculosis—50). Training for B.T.A. S.R.N. Salary £680 to £780, plus Tuberculosis Nursing Service Allowance of £30 per annum. Apply giving full particulars and names of three referees to Secretary, Board of Management for Glasgow Victoria Hospitals, 24 St. Vincent Place, Glasgow, C.1.

RAVENSCRAIG MENTAL HOSPITAL, Greenock.

BARSHAW MATERNITY HOSPITAL, Paisley. Midwifery Training School, Parts I and II. Apply Matron, Thornhill Maternity Hospital, Johnstone, Renfrewshire.

CALDWELL HOUSE INSTITUTION, Uplawmoor, Renfrewshire (M.D.—127 beds). Must possess R.M.P.A. and S.R.N. or equivalent. Apply to Secretary, Board of Management for Lennox Castle and Associated Institutions, 113 Douglas Street, Glasgow, C.2.

SISTER TUTOR OR MALE TUTOR

RICCARTSBAR MENTAL HOSPITAL, PAISLEY AND RAVENSCRAIG HOSPITAL, Greenock. Travelling expenses payable. Apply Group Secretary, Dykebar Mental Hospital, Paisley.

SISTER TUTORS

FALKIRK AND DISTRICT ROYAL INFIRMARY, Major's Loan, Falkirk (270 beds). For Preliminary Training School. Qualified (one of two). Modern and up-to-date Teaching Department. Further particulars may be had from Matron.

PHILIPSHILL AUXILIARY HOSPITAL, Busby, Lanarkshire (180 beds). Qualified or non-qualified. With orthopaedic experience. Apply Matron, Victoria Infirmary, Langside, Glasgow.

ROYAL ALEXANDRA INFIRMARY, Paisley. Qualified. For training school with block system of training. Commencing in Autumn.

NIGHT SUPERINTENDENT

SCHAW HOME, Bearsden, Glasgow. In sole charge.

MIDWIFERY SISTERS

RANKIN MEMORIAL HOSPITAL, Greenock (63 beds). Midwifery Training School—experienced.

PAISLEY AND DISTRICT MATERNITY UNIT. Training School, Parts I and II. Apply Matron, Thornhill Maternity Hospital, Johnstone, Renfrewshire.

STIRLING ROYAL INFIRMARY, Livilands, Stirling (284 beds). Training School for General Nurses and Pupil Midwives, Parts I and II.

STAFF MIDWIVES

BRAEHOLM MATERNITY HOSPITAL, Helensburgh.

STOBHILL GENERAL HOSPITAL, Glasgow, N.1. For Maternity Department. Application forms from Matron.

LENNOX CASTLE MATERNITY HOSPITAL, Lennoxtown, Nr. Glasgow. R.G.N. and S.C.M. Resident or non-resident.

ROBROYSTON HOSPITAL, Glasgow, E.3. R.G.N. and S.C.M. Modern Maternity Unit. Opportunity for experience in all departments. Resident or non-resident.

OVERTOUN MATERNITY HOSPITAL, Dumbarton.

PAISLEY AND DISTRICT TRAINING SCHOOL FOR MIDWIFERY. Apply Matron, Thornhill Maternity Hospital, Johnstone, Renfrewshire.

STIRLING ROYAL INFIRMARY, Livilands, Stirling (284 beds). Training School for General Nurses and Pupil Midwives, Parts I and II.

AIRTHREY CASTLE MATERNITY HOSPITAL, Bridge of Allan (30 beds). Part I Training School. S.R.N. or R.G.N. and S.C.M. or S.C.M. only.

FALKIRK AND DISTRICT ROYAL INFIRMARY, Major's Loan, Falkirk (270 beds). Unit of 50 beds.

DRUMLEY HOUSE, Annbank, Ayrshire.

RANKIN MEMORIAL HOSPITAL, Greenock (63 beds). Midwifery Training School.

GREENOCK ROYAL INFIRMARY, LARKFIELD HOSPITAL and DUNCAN McPHERSON HOSPITAL, 2, Duncan Street, Greenock (300 beds). Training School.

KILMARNOCK MATERNITY HOME, Kilmarnock.

SISTERS

ROYAL HOSPITAL FOR SICK CHILDREN, Yorkhill, Glasgow, C.3. Departmental Sister. Experienced Theatre Sister required to take charge of two theatre units, R.S.C.N., R.G.N.; Theatre Sister, experienced R.S.C.N., R.G.N.; Home Sister, must have administrative experience; Out-patients' Sister, experienced, R.S.C.N., R.G.N.

ROYAL HOSPITAL FOR SICK CHILDREN, COUNTRY BRANCH, Drumchapel, Glasgow, W.5. Ward Sisters, R.S.C.N., R.G.N.; Night Sisters, R.S.C.N., R.G.N

STIRLING ROYAL INFIRMARY, Livilands, Stirling (284 beds). Training School for General Nurses and Pupil Midwives, Parts I and II. For Ophthalmic Ward.

SCHAW HOME, Bearsden, Glasgow. Day Sister.

COUNTY HOSPITAL, Stonehouse, Lanarkshire Sister (Orthopaedic Outdoor After-care). Whitley scale plus £10 Orthopaedic Certificate. Resident or non-resident.

VALE OF LEVEN HOSPITAL, Alexandria, Dunbartonshire. This is a new hospital. Sister for Out-Patients Department, also Sisters for holiday relief.

ROBROYSTON HOSPITAL, Glasgow, E.3. R.G.N. and S.C.M for holiday relief. Administrative duties.

THEATRE SISTERS

LAW HOSPITAL, Carluke, Lanarkshire (800 beds). Complete Training School. S.R.N., or R.G.N. Experience in theatre work essential. Resident or non-resident. Alternate day and night duty.

WARD SISTERS

HEATHFIELD HOSPITAL, Ayr (144 beds). For Chest Unit (67 beds). R.G.N. essential, vacancy July.

GLENCOE HOSPITAL, Ballachulish, Argyll (Medical—16 beds).

GREENOCK ROYAL INFIRMARY, LARKFIELD HOSPITAL and DUNCAN McPHERSON HOSPITAL, 2, Duncan Street, Greenock (300 beds). Training School. Theatre experience.

CLACKMANNAN I.D. HOSPITAL, Sunnyside, Alloa (70 beds). (I.D. and T.B., Stirling and Clackmannanshire Group Training). S.R.N. or R.G.N., R.F.N., S.C.M. for Cubicle Block (24 beds).

NIGHT SISTERS

AIRTHREY CASTLE MATERNITY HOSPITAL, Bridge of Allan (30 beds). Part I Training School. S.R.N. or R.G.N. and S.C.M.

ROYAL ALEXANDRA INFIRMARY ANNEXE, Paisley. R.M.N. for Mental Wards. Apply Group Matron, Royal Alexandra Infirmary, Paisley.

STOBHILL GENERAL HOSPITAL, Glasgow, N.1. For general part of the hospital. Application forms from Matron.

STAFF NURSES

VALE OF LEVEN HOSPITAL, Alexandria, Dunbartonshire. This is a new hospital.

LARKFIELD HOSPITAL, NUFFIELD EXPERIMENTAL WARD UNIT, GREENOCK. Staff Nurses. Interested in Group Assignment Nursing. Particulars from Matron, Royal Infirmary, Greenock.

PAISLEY AND DISTRICT HOSPITALS MATERNITY UNIT. For Premature Infant Unit. Apply Matron, Thornhill Maternity Hospital, Johnstone.

SCHAW HOME, Bearsden, Glasgow.

AYRSHIRE CENTRAL HOSPITAL, Irvine (472 beds). Training School for Fever and T.A. Certificate. For I.D. Section. R.G.N., R.F.N., or T.A. Certificate necessary.

ROBROYSTON HOSPITAL, Glasgow, E.3. Male or female. R.G.N., R.F.N. or B.T.A. Opportunity to train for B.T.A. Certificate. Resident or non-resident.

CLACKMANNAN COUNTY HOSPITAL, Ashley Terrace, Alloa (42 beds). Surgical. Female.

KIRKLANDSIDE HOSPITAL, By Kilmarnock.

LAW HOSPITAL, Carluke, Lanarkshire (800 beds). Complete Training School. For Medical and Surgical Wards. Resident or non-resident, alternate day and night duty.

THE ROYAL SCOTTISH NATIONAL INSTITUTION, Larbert, Stirlingshire. Male and Female Staff. M.D Certificate; new houses available for married staff. Good residential quarters for single staff.

STIRLING ROYAL INFIRMARY, Livilands, Stirling (284 beds). Training School for General Nurses and Pupil Midwives. Parts I and II.

MEARNSKIRK HOSPITAL, Newton Mearns, Renfrewshire (732 beds). General, Fever or B.T.A. Certificate. Female.

AYR WELFARE HOME, Ayr (69 beds). Chronic Sick—S.R.N. or R.G.N. Forty-eight hour week. Resident or non-resident.

AYR COUNTY HOSPITAL, Ayr (122 beds). For surgical, orthopaedic wards and out-patients' department.

AIRTHREY CASTLE MATERNITY HOSPITAL, Bridge of Allan (30 beds). Part I Training School. S.R.N. or R.G.N. and S.C.M. or S.C.M. only.

STOBHILL GENERAL HOSPITAL, Glasgow, N.1. For Theatre, Surgical, Medical and Paediatric Wards. Application forms from Matron.

CUNINGHAME HOME, Irvine.

GLASGOW HOMOEOPATHIC HOSPITAL, 1,000 Great Western Road, Glasgow, W.2. Resident or non-resident.

SHIELDHALL HOSPITAL, Glasgow, S.W.1. Resident or non-resident.

SOUTHERN GENERAL HOSPITAL, Glasgow, S.W.1 (1,100 staffed beds). Training School. Resident or non-resident. For day duty.

CHARGE NURSE

THE VICTORIA INFIRMARY OF GLASGOW, Langside, Glasgow, S.1 (503 beds). For Urological Department and Theatre.

POST-GRADUATE TRAINING

GLENAFTON HOSPITAL, New Cumnock, Ayrshire. Facilities for one year's post-graduate training for B.T.A. Certificate.

STATE ENROLLED ASSISTANT NURSES

MEARNSKIRK HOSPITAL, Newton Mearns, Renfrewshire (732 beds).

AYRSHIRE CENTRAL HOSPITAL, Irvine (472 beds). Training School for Fever and T.A. Certificate. For I.D. Section.

KIRKLANDSIDE HOSPITAL, By Kilmarnock.

ROBROYSTON HOSPITAL, Glasgow, E.3. For General and Midwifery Nursing. Resident or non-resident.

PUPIL MIDWIVES

LENNOX CASTLE MATERNITY HOSPITAL, Lennoxtown, Nr. Glasgow. S.R.N. or R.G.N.; for Part I and Part II Training.

STOBHILL GENERAL HOSPITAL, Glasgow, N.1. Parts I and II training. Application forms from Matron.

FALKIRK AND DISTRICT ROYAL INFIRMARY, Major's Loan, Falkirk (270 beds). Parts I and II. Unit of 50 beds.

ROBROYSTON HOSPITAL, Glasgow, E.3. Vacancies for Part I Training, July and September. Part II, August and October. Block system and weekly study day established.

STIRLING ROYAL INFIRMARY, Livilands, Stirling (284 beds). Training School for General Nurses and Pupil Midwives Parts I and II. For Parts I and II Training.

BRAEHOLM MATERNITY HOSPITAL, Helensburgh.

KILMARNOCK MATERNITY HOME, Kilmarnock. Part II.

PAISLEY AND DISTRICT MATERNITY UNIT. Parts I and II Training. Apply Matron, Thornhill Maternity Hospital, Johnstone, Renfrewshire.

RANKIN MEMORIAL HOSPITAL, Greenock (63 beds). Midwifery Training School. Vacancies now and later for Parts I and II or Part I or Part II only.

SOUTHERN GENERAL HOSPITAL, Glasgow, S.W.1. For Midwifery Training School—Part I or Part II. Resident or non-resident.

STUDENT NURSES

MEARNSKIRK HOSPITAL, Newton Mearns, Renfrewshire (732 beds). To train for two years for B.T.A. Certificate. Age 18-30 years.

STIRLING ROYAL INFIRMARY, Livilands, Stirling (284 beds). Training School for General Nurses and Pupil Midwives. Parts I and II.

GLENAFTON HOSPITAL, New Cumnock, Ayrshire.

NURSING AUXILIARIES

VALE OF LEVEN HOSPITAL, Alexandria, Dunbartonshire. This is a new hospital.

POST-REGISTRATION STUDENT NURSES

BELLSDYKE MENTAL HOSPITAL, Larbert, Stirlingshire (1,258 beds). For Psychiatric Training. Eighteen months' course. Vacancies mid-July. Well equipped teaching unit. Block system.

FALKIRK AND DISTRICT ROYAL INFIRMARY, Major's Loan, Falkirk (270 beds). For general training.

Whitley Council salary scales and conditions of service will apply to the above appointments.

Applications, stating age, qualifications and experience and names of two referees, to be sent to the Matron of the respective hospital unless otherwise stated above. (3171)

Intelligent **S.R.N.**, adaptable, patient and with a sense of humour, required for house mother's duties with intelligent, but mentally ill children, aged 3-10. Apply for further details to the Secretary, Mid Herts. Group Hospital Management Committee, Bleak House, Catherine Street, St. Albans, Herts. (3128)

The United Cambridge Hospitals
ADDENBROOKE'S HOSPITAL, CAMBRIDGE

Vacancies for **Theatre Staff Nurses**—good experience essential.
Apply with full particulars, and names for reference, to the Matron. (3144)

NEWCASTLE REGIONAL HOSPITAL BOARD

On behalf of the Management Committees applications are invited for the following appointments, and should be sent, together with details of age, qualifications, training, experience, and the names of two referees (or copies of two recent testimonials), to the Matron of the appropriate Hospital (except where otherwise stated), from whom further details may be obtained. Salaries and conditions are in accordance with the appropriate National Agreements.

SISTER TUTORS

QUEEN ELIZABETH HOSPITAL, Sheriff Hill, Gateshead, 9 (General—176 beds). Certificated Tutor. S.R.N.

NIGHT SUPERINTENDENTS

BENSHAM GENERAL HOSPITAL, Gateshead, 8 (General—390 beds). Resident or non-resident.

DUNSTON HILL HOSPITAL, Gateshead, 11 (Special—306 beds). Resident or non-resident.

WHITEHAVEN HOSPITAL, Whitehaven, Cumberland (General—124 beds). For busy acute general hospital. Resident or non-resident.

HOUSEKEEPING SISTER

WHITEHAVEN HOSPITAL, Whitehaven, Cumberland (General—124 beds). For busy acute general hospital forming part of Nurse Training School. Resident or non-resident.

DEPARTMENTAL SISTERS

GENERAL HOSPITAL, South Shields (602 beds). Departmental Theatre Sister. Resident or non-resident.

HOMELANDS HOSPITAL, Helmington Row, Crook (Geriatric—80 beds). Resident.

ORTHOPAEDIC AND ACCIDENT HOSPITAL, Newcastle Road, Sunderland (120 beds). Departmental Theatre Sister. Good theatre experience essential. Resident or non-resident.

PRESTON HOSPITAL, Preston Road, North Shields (359 beds). For Ear, Nose and Throat Department. Resident or non-resident.

THE GENERAL HOSPITAL, Bishop Auckland (350 beds). For O.P.D. and Casualty. Resident or non-resident.

WHITEHAVEN HOSPITAL, Whitehaven, Cumberland (General—124 beds). Departmental Theatre Sister. Resident or non-resident.

NIGHT SISTERS

GENERAL HOSPITAL, South Shields (602 beds). Resident or non-resident.

HOSPITAL FOR SICK CHILDREN (Fleming Hospital), Great North Road, Newcastle upon Tyne, 2 (104 beds). In sole charge. R.S.C.N., S.R.N. required for mid-August. Recognised training school for Sick Children's Nurses. Interval could be spent relieving on day duty in Medical Unit. Resident or non-resident.

NORMANS RIDING HOSPITAL, Winlaton, Blaydon-on-Tyne (T.B.—76 beds). Part-time.

SHOTLEY BRIDGE GENERAL HOSPITAL, Shotley Bridge, Consett, Co. Durham (557 beds). S.R.N., S.C.M. One of four. Resident or non-resident.

TYNEMOUTH VICTORIA JUBILEE INFIRMARY, Hawkey's Lane, North Shields (115 beds). S.R.N., S.C.M. Resident or non-resident.

THEATRE SISTERS

DARLINGTON MEMORIAL HOSPITAL, Darlington (General—307 beds). Resident or non-resident.

SISTERS

BARRASFORD SANATORIUM, Hexham (Tuberculosis—95 beds). Ward Sister. Resident.

GENERAL HOSPITAL, South Shields (602 beds). Day Relief Ward Sisters. Resident or non-resident.

PRESTON HOSPITAL, Preston Road, North Shields (359 beds). Permanent post for relief duties. Good administrative experience offered. Resident.

SHOTLEY BRIDGE GENERAL HOSPITAL, Shotley Bridge, Consett, Co. Durham (557 beds). Junior Sister for Male Medical and Female Surgical Wards. Resident or non-resident.

HOLIDAY RELIEF SISTERS

TYNEMOUTH VICTORIA JUBILEE INFIRMARY, Hawkey's Lane, North Shields (115 beds). Resident or non-resident.

CHARGE NURSE

NORMANS RIDING HOSPITAL, Winlaton, Blaydon-on-Tyne (T.B.—76 beds). Full-time. Non-resident.

STAFF NURSES (FEMALE)

BARRASFORD SANATORIUM, Hexham (Tuberculosis—95 beds). Resident.

BENSHAM GENERAL HOSPITAL, Gateshead, 8 (390 beds). Resident or non-resident.

DUNSTON HILL HOSPITAL, Gateshead, 11 (Special—306 beds). Resident or non-resident.

EYE INFIRMARY, Alexandra Road, Sunderland (60 beds). Resident or non-resident.

HADRIAN HOSPITAL, Coast Road, Wallsend on Tyne (64 beds). S.R.N. with B.T.A. Certificate or T.B. experience. Resident or non-resident.

SEAHAM HALL HOSPITAL, Seaham, Co. Durham (122 beds). For holiday relief. The hospital is a Regional Thoracic Unit and a training school for the B.T.A. Certificate. Resident or non-resident.

SHERIFF HILL I.D. HOSPITAL, Gateshead (T.B. and I.D.—127 beds). S.R.N., or R.F.N., non-resident, for full-time day or night duty; also Staff Nurses for part-time night duty, two or three nights weekly, and for part-time day duty.

THE GENERAL HOSPITAL, Bishop Auckland (350 beds). Resident or non-resident.

TYNEMOUTH VICTORIA JUBILEE INFIRMARY, Hawkey's Lane, North Shields (115 beds). For General Wards and Theatre. Resident or non-resident.

STAFF NURSES (FEMALE)—Continued

WHINNEY HOUSE HOSPITAL, Durham Road, Gateshead (64 beds). S.R.N. Non-resident.

WHITEHAVEN HOSPITAL, Whitehaven, Cumberland (General—124 beds). For day and night duty in Theatre and Wards. Resident or non-resident.

WORKINGTON INFIRMARY, Workington, Cumberland (General—118 beds). For General and T.B. Wards. Resident or non-resident.

STAFF NURSES (MALE)

DUNSTON HILL HOSPITAL, Gateshead, 11 (Special—306 beds). Resident or non-resident.

HADRIAN HOSPITAL, Coast Road, Wallsend on Tyne (64 beds). S.R.N. with B.T.A. Certificate or T.B. experience. Resident or non-resident.

THE EYE INFIRMARY, Alexandra Road, Sunderland (60 beds). Resident or non-resident.

TYNEMOUTH VICTORIA JUBILEE INFIRMARY, Hawkey's Lane, North Shields (115 beds). For Male Surgical Ward. Non-resident.

WHINNEY HOUSE HOSPITAL, Durham Road, Gateshead (64 beds). S.R.N. Non-resident.

STATE ENROLLED ASSISTANT NURSES

GATESHEAD CHILDREN'S HOSPITAL, Dryden Road, Gateshead (45 beds). Female. Non-resident.

LEEHOLME HOSPITAL, Easington, Co. Durham (201 beds). For Geriatric Wards. Male. Non-resident.

PRESTON HOSPITAL, Preston Road, North Shields (359 beds). Male and female. Resident or non-resident.

QUEEN ELIZABETH HOSPITAL, Sheriff Hill, Gateshead, 9 (General—176 beds). Female. Resident or non-resident. For Maternity Unit.

SEAHAM HALL HOSPITAL, Seaham, Co. Durham (122 beds). The hospital is a Regional Thoracic Unit and a training school for the B.T.A. Certificate. Female. Resident or non-resident.

TYNEMOUTH VICTORIA JUBILEE INFIRMARY, Hawkey's Lane, North Shields (115 beds). For Theatre. Female. Resident or non-resident.

WHINNEY HOUSE HOSPITAL, Durham Road, Gateshead (64 beds). Female. Non-resident.

WHITEHAVEN HOSPITAL, Whitehaven, Cumberland (General—124 beds). For day and night duty. Female. Resident or non-resident.

WORKINGTON INFIRMARY, Workington, Cumberland (General—118 beds). Female. Resident or non-resident.

STAFF MIDWIVES

COUNTY MATERNITY HOME, Penrith (14 beds). S.C.M. Resident or non-resident.

FRATER MATERNITY HOME, Hawkey's Lane, North Shields (8 beds). Non-resident.

MATERNITY UNIT, THE GENERAL HOSPITAL, Bishop Auckland (25 beds). S.R.N., S.C.M. Resident or non-resident.

MATERNITY HOSPITAL, Harton Lane, South Shields (36 beds). S.R.N., S.C.M. Resident or non-resident.

PRESTON HOSPITAL, Preston Road, North Shields (359 beds). Resident or non-resident.

QUEEN ELIZABETH HOSPITAL, Sheriff Hill, Gateshead, 9 (General—176 beds). S.R.N., S.C.M. Resident or non-resident.

THE MATERNITY HOSPITAL, Chester Road, Sunderland (81 beds). S.R.N., S.C.M. or S.C.M. only, will be considered. Part I Midwifery Training School. Resident or non-resident.

THORPE MATERNITY HOSPITAL, Easington, Co. Durham (32 beds). For holiday relief. Resident or non-resident.

WHITEHAVEN HOSPITAL, Whitehaven, Cumberland (General—124 beds). For day and night duty. Resident or non-resident.

PUPIL MIDWIVES

THE MATERNITY HOSPITAL, Chester Road, Sunderland (81 beds). S.R.N.s for six months' training on 1st August and 1st November, 1956, and 1st February, 1957. For untrained nurses, 18 months' training for people with good education occur on 1st August, 1956, and 1st February, 1957. Resident or non-resident.

WORKINGTON INFIRMARY, Workington, Cumberland (General—118 beds). Part II Training School commencing 1st September, 1st December, 1st March. Resident or non-resident.

STUDENT NURSES

BENSHAM GENERAL HOSPITAL, Gateshead, 8 (General—390 beds). Male or female, resident, for August school.

QUEEN ELIZABETH HOSPITAL, Sheriff Hill, Gateshead, 9 (General—176 beds). Male or female, resident, for August school.

SHERIFF HILL I.D. HOSPITAL, Gateshead (T.B. and I.D.—127 beds). Male or female, resident, age 18 years for two years fever training. Also pre-nursing students, male or female, resident, age 17 years, for Fever Wards.

PUPIL ASSISTANT NURSES

RYHOPE GENERAL HOSPITAL, Ryhope, Co. Durham (282 beds). Female, resident or non-resident. Male, non-resident. The course, which includes a period of six weeks in the Preliminary Training School at the Ryhope General Hospital, is one of two years, and residential accommodation is available in a comfortable and well-equipped nurses' home. (19)

ST. PETER'S HOSPITAL CHERTSEY, SURREY

Vacancy shortly for **Domestic Superintendent.** Domestic staff establishment at about 110. Busy country hospital within reach of London. Resident or non-resident. Whitley scale salary and conditions. Apply to Matron for further particulars. (2922)

THE HOSPITAL FOR SICK CHILDREN GREAT ORMOND STREET LONDON, W.C.1

There is a vacancy for a full-time, non-resident **Dental Chairside Assistant.** Further particulars and forms of application may be obtained from the Matron. (3031)

KENYA

QUEEN ELIZABETH'S OVERSEA NURSING SERVICE.

NURSING SISTERS, S.R.N., S.C.M.

for Government Hospitals.

May be on contract for 2 years.

For information apply to the

OVERSEAS NURSING ASSOCIATION

15, VICTORIA STREET, LONDON, S.W.1 (3209)

FOR POSTS IN SCHOOLS

SANATORIUM SISTERS, MATRONS, ASST. MATRONS, HOUSEKEEPERS, CATERERS, AND COOKS (qualified or unqualified)

apply to the oldest Scholastic Agency

GABBITAS, THRING & CO., LTD.

6, 7 and 8 Sackville Street, London, W.1.

NO REGISTRATION FEE. Licensed by L.C.C. (28)

THE NATIONAL HOSPITAL QUEEN SQUARE, W.C.1.

Assistant required in Linen Department. Post suitable for ex-nursing sister or housekeeper.

Apply to Matron. (2964)

MANCHESTER REGIONAL HOSPITAL BOARD

Applications are invited for the undermentioned appointments, which should be sent, together with details of age, qualifications, training and experience, and the names of two referees (or copies of two recent testimonials) to THE MATRON of the appropriate Hospital, from whom further details may be obtained if necessary. Salaries in accordance with appropriate National Scales.

LANCASHIRE

MIDWIFERY SUPERINTENDENT

Sharoe Green Hospital, Fulwood, Preston (General and Maternity—360 beds, 50 Obstetric beds). The hospital is a Part II Midwifery Training School and is shortly to be extended. The post is vacant on the 1st July, 1956. Applicants should hold the Midwifery Teacher's Diploma. Further details can be obtained from the Matron at the hospital, and applications, with names of three referees, should be forwarded to the Group Secretary, Royal Infirmary, Preston.

NIGHT SUPERINTENDENTS

Crumpsall Hospital, Delaunays Road, Manchester, 8 (Adult General—1,225 beds). For General Wards, with staff of four Night Sisters. Resident or non-resident.

Preston Royal Infirmary, Preston (General and Maternity—401 beds). Post vacant now. Applicants should have Ward Sister's experience.

Salford Royal Hospital, Chapel Street, Salford, 3 (General—257 beds). Acute General Hospital. Good experience in Medicine and Surgery. Three Night Sisters. Nine nights off monthly.

The Royal Infirmary, Bolton (Complete Training School for Nurses) (Acute—237 beds).

DEPARTMENTAL SISTER

Edmund Potter Hospital, Chorley New Road, Bolton (Female Post-operative—42 beds). Resident. Post vacant September.

ADMINISTRATIVE SISTER

The Royal Infirmary, Bolton (Complete Training School for Nurses) (Acute—237 beds). To take charge of Newlands Nursing Home (32 beds) which caters mainly for private patients, under the general direction of the Matron of the Royal Infirmary.

NIGHT SISTERS

North Lonsdale Hospital, Barrow-in-Furness (General—189 beds). One of two. S.R.N., S.C.M. (or Part I).

Rossendale General Hospital, Rawtenstall (345 beds). Second Sister to work under night superintendent. Resident or non-resident.

Fairfield General Hospital, Bury (496 beds). S.R.N., with preference to a person having completed Part I Midwifery Training.

THEATRE SISTERS

Billinge Hospital, Orrell, Nr. Wigan (General, Maternity and Mental—370 beds). Junior.

Wythenshawe Hospital, Wythenshawe, Manchester, 23 (General — 350 beds). Juniors required, night duty, General Theatre.

WARD SISTERS

Preston Royal Infirmary, Preston (General and Maternity—401 beds). For Orthopaedic Ward at Fulwood Continuation Hospital, part of Preston Royal Infirmary Training School. Fifty Orthopaedic Continuation beds. Applications to Matron, Royal Infirmary, Preston.

Heath Charnock Hospital, Nr. Chorley (Chronic Sick—23 beds. I.D.—46 beds. T.B.—30 beds). S.R.N. for Chronic Sick Ward.

Bolton District General Hospital, Farnworth (Complete Training School for Nurses and Part I Midwifery Training School) (Mainly Acute—604 beds, including 109 for Obstetrics). Junior.

Edmund Potter Hospital, Chorley New Road, Bolton (Female Post-operative—42 beds). Resident.

The Royal Infirmary, Bolton (Complete Training School for Nurses) (Acute—237 beds). Junior for Male Surgical Ward.

Salford Royal Hospital, Chapel Street, Salford, 3 (General—257 beds). Junior required for Medical and Surgical Wards. Theatre experience an advantage.

Booth Hall Children's Hospital, Blackley, Manchester, 9 (380 beds). (a) For Surgical Ward. Surgical and Ward administration experience essential. (b) For Neuro-Surgical Unit.

Leigh Infirmary, The Avenue, Leigh (General—102 beds). Female Surgical and Male Surgical Wards.

WARD SISTERS—Contd.

Ulverston Hospital, Ulverston (General—34 beds). S.R.N., S.C.M. Day duty. Resident or non-resident.

Fairfield General Hospital, Bury (496 beds). Junior for Chronic Sick Wards and Orthopaedic Ward.

Hartley Hospital, Colne (General—42 beds). For Male Wards (Medical and Surgical).

Ramsbottom Cottage Hospital, Nuttall Lane, Ramsbottom (General Practitioner and Orthopaedic Cases — 17 beds). Junior required.

Wythenshawe Hospital, Wythenshawe, Manchester, 23 (General — 350 beds). Juniors required for (a) E.N.T. Wards (b) Plastics Wards (c) General—Medical and Surgical (d) S.R.N. or S.R.C.N. for Paediatric Ward.

HOLIDAY RELIEF SISTERS

Leigh Infirmary, The Avenue, Leigh (General—102 beds). For Wards and Departments.

The Royal Infirmary, Bolton (Complete Training School for Nurses) (Acute—237 beds). Junior (permanent post later).

MIDWIFERY SISTERS

Haslam, Havercroft and Heaton Grange Maternity Homes, Bolton (Total Maternity—56 beds). Apply to Matron, Haslam Maternity Home, Chorley New Road, Bolton.

Bank Hall Maternity Hospital, Burnley (Maternity—51 beds).

STAFF MIDWIVES

Sharoe Green Hospital, Fulwood, Preston (General and Maternity—360 beds).

PUPIL MIDWIVES—Contd.

Sharoe Green Hospital, Fulwood, Preston (General and Maternity—360 beds). Part II Midwifery Training School. Vacancies September and December.

Bolton District General Hospital, Farnworth (Complete Training School for Nurses and Part I Midwifery Training School) (Mainly Acute—604 beds, including 109 for Obstetrics). S.R.N. or R.S.C.N. to undertake Part I Midwifery Training. School commences 1st August. Modern and busy Obstetrics Department providing special experience in Premature Infants' Unit, Artificial Feed Room and Gas/Air Analgesia. Lectures not included in off-duty time.

STAFF NURSES (THEATRE)

The Royal Infirmary, Bolton (Complete Training School for Nurses) (Acute—237 beds). Female. For night duty.

Booth Hall Children's Hospital, Blackley, Manchester, 9 (380 beds).

STAFF NURSES (MALE or FEMALE)

Hartley Hospital, Colne (General—42 beds). For Male Ward (Medical and Surgical).

Salford Royal Hospital, Chapel Street, Salford, 3 (General—257 beds). Required for night duty. Large general hospital. Nine nights off monthly.

Preston Infectious Diseases Hospital, Preston (Fevers and Chest—101 beds).

Sharoe Green Hospital, Fulwood, Preston (General and Maternity—360 beds).

Chorley and District Hospital, Chorley (General and Maternity—85 beds).

ENROLLED ASSISTANT NURSES (MALE or FEMALE)—Contd.

Fairfield General Hospital, Bury (496 beds). For Chronic Sick Wards.

Wythenshawe Hospital, Wythenshawe, Manchester, 23 (General — 350 beds). Day or night duty. Wards and Theatre.

Peel Hall Hospital, Little Hulton, Nr. Walkden, Manchester (Male Pulmonary T.B.—57 beds).

Wilkinson Sanatorium, Belmont Road, Bolton (Male and Female Pulmonary T.B.—59 beds).

ENROLLED ASSISTANT NURSES (MALE)

Billinge Hospital, Orrell, Nr. Wigan (General, Maternity and Mental—370 beds). Chronic Sick Ward.

ENROLLED ASSISTANT NURSES (FEMALE)

Sharoe Green Hospital, Fulwood, Preston (General and Maternity—360 beds).

Eaves Lane Hospital, Chorley (Maternity, M.D., Chronic Sick—184 beds).

Edmund Potter Hospital, Chorley New Road, Bolton (Female Post-operative—42 beds).

Booth Hall Children's Hospital, Blackley, Manchester, 9 (380 beds). Full-time and part-time.

Haslam, Havercroft and Heaton Grange Maternity Homes, Bolton (Total Maternity—56 beds). Apply to Matron, Haslam Maternity Home, Chorley New Road, Bolton.

Fall Birch Hospital, Lostock, Nr. Bolton (Female Pulmonary T.B.—56 beds).

Christopher Private Patients' Home and Royal Albert Edward Infirmary, Wigan (General—46 beds).

Whelley Hospital, Bradshaw Street, Wigan (General and I.D.—75 beds).

STUDENT NURSES

Ancoats Hospital, Mill Street, Manchester, 4 (Complete General Training School) (General—152 beds). There are vacancies in the September school for suitably educated girls of 18 years and over, for three years' training in general nursing. Candidates accepted for a reduced period of two years' training, if on the Supplementary Roll of the General Nursing Council.

Sharoe Green Hospital, Fulwood, Preston (General and Maternity—360 beds). Male and female students for modern Preliminary Training School. Lectures given by Medical Staff and Qualified Sister Tutor.

Booth Hall Children's Hospital, Blackley, Manchester, 9 (380 beds). For July and September, 1956.

PUPIL ASSISTANT NURSES

Chorley and District Hospital, Chorley (General and Maternity—85 beds). For Group Hospital, which is recognised as a training school for State Enrolled Assistant Nurses. Candidates are accepted for training between the ages of 18 and 35 years. Next school commences 9th July, 1956. Forms of application and further particulars obtainable from Matron.

THE ROYAL INFIRMARY, BOLTON

(Complete Training School for Nurses) (Acute—237 beds)

OPHTHALMIC UNIT

SENIOR SISTER and **JUNIOR SISTER** for Ophthalmic Unit consisting of 25 beds, with Operating Theatre and Out-patient Clinic.

Preston Royal Infirmary, Preston (General and Maternity—401 beds). Part I Midwifery Training School.

Bolton District General Hospital, Farnworth (Complete Training School for Nurses and Part I Midwifery Training School) (Mainly Acute—604 beds, including 109 for Obstetrics).

Haslam, Havercroft and Heaton Grange Maternity Homes, Bolton (Total Maternity—56 beds). Apply to Matron, Haslam Maternity Home, Chorley New Road, Bolton.

Bank Hall Maternity Hospital, Burnley (Maternity—51 beds). Full-time or part-time.

PUPIL MIDWIVES

Preston Royal Infirmary, Preston (General and Maternity—401 beds). For Part I Midwifery Training in January, April, July and October each year. The department is modern and well equipped and pupils receive three days preliminary instruction before beginning work on the wards.

Hope Hospital, Salford, 6 (726 beds, including 110 Maternity beds). S.R.N. or R.S.C.N. required. Vacancies in schools commencing August, November and February. Course includes one week's preliminary instruction, study day system and training in Gas and Air Analgesia. Facilities for Part II Training available with Salford District Service. Hospital is part of teaching unit for Obstetrics in association with Manchester University Medical School. Applications also invited from women of good education who have not had any previous nursing training for the two years' course in Midwifery. Brochure available on request from Matron.

Bank Hall Maternity Hospital, Burnley (Maternity—51 beds). S.R.N. or S.R.C.N. The course includes two days Preliminary Training, a weekly study day, including a bedside Clinic conducted by the Consultant Obstetrician and approximately one week's study period on completion of training. Lectures and experience of nursing care of Premature Infants, training in Dr. Minnitt's Gas and Air Analgesia are available.

Preston Royal Infirmary, Preston (General and Maternity—401 beds). For Lostock Hall Continuation Hospital and Fulwood Continuation Hospital (orthopaedic patients). Both hospitals part of Preston Royal Infirmary Training School. Applications to Matron, Royal Infirmary, Preston.

STAFF NURSES (MALE)

Wrightington Hospital, Near Wigan (Orthopaedic Surgery—300 beds, Chest Surgery—52 beds). Two, S.R.N. Scale salary plus £15 every six months.

STAFF NURSES (FEMALE)

Bolton District General Hospital, Farnworth (Complete Training School for Nurses and Part I Midwifery Training School) (Mainly Acute—604 beds, including 109 for Obstetrics).

The Royal Infirmary, Bolton (Complete Training School for Nurses) (Acute—237 beds). For Casualty Department.

Booth Hall Children's Hospital, Blackley, Manchester, 9 (380 beds). (a) Two for Neurosurgical Unit. (b) For Infants, Medical and Surgical Wards.

Chistopher Private Patients' Home at Royal Albert Edward Infirmary, Wigan (General—46 beds). For night duty.

POST-GRADUATE NURSES

Booth Hall Children's Hospital, Blackley, Manchester, 9 (380 beds). For July and September, 1956.

Christie Hospital and Holt Radium Institute, Wilmslow Road, Withington, Manchester (Special—258 beds). Staff Nurses required for six months Post-Graduate Course in Radiotherapeutic Nursing.

ENROLLED ASSISTANT NURSES (MALE or FEMALE)

Preston Infectious Diseases Hospital, Preston (Fevers and Chest—101 beds).

Chorley and District Hospital, Chorley (General and Maternity—85 beds). For night duty.

Lytham Hospital, Lytham St. Annes (General—53 beds). Two required.

CHESHIRE

LINDEN GRANGE MATERNITY HOME, HUNGERFORD AVENUE CREWE

(Maternity—15 beds)

ASSISTANT MATRON. Resident. S.C.M., S.R.N. Good experience essential.

TUTORS

Sale and Brooklands War Memorial Hospital, Charlton Drive, Sale (34 beds: 18 Maternity and 16 General). Sister Tutor, M.T.D., with recent teaching experience required for Part II Midwifery Training School.

MANCHESTER REGIONAL HOSPITAL BOARD—(Contd.)

CHESHIRE—Contd.

NIGHT SUPERINTENDENT

Stockport Infirmary, Stockport (General—163 beds). Two other Night **Sisters** in post.

NIGHT SISTERS

Macclesfield Hospital, Macclesfield (Training School for Nurses and Pupil Midwives) (304 beds). For General Wards.

Collar House, Prestbury (Medical—43 beds).

WARD SISTERS

Stockport Infirmary, Stockport (General—163 beds). (a) Female Medical for Ward of 12 beds and 4 private patients' beds. (b) Relief post.

Macclesfield Hospital, Macclesfield (Training School for Nurses and Pupil Midwives) (304 beds). For General Wards.

Ancoats Convalescent Home, Great Warford, Nr. Alderley Edge (Convalescent—30 beds).

Collar House, Prestbury (Medical—43 beds).

SISTERS

Stockport Infirmary, Stockport (General—163 beds). For Out-patients' Dept.

MIDWIFERY SISTERS

Macclesfield Hospital, Macclesfield (Training School for Nurses and Pupil Midwives) (304 beds). For day and night duty.

Cliffe Maternity Home, Wybunbury, Nr. Nantwich (Maternity—25 beds). S.R.N., S.C.M. Resident or non-resident.

Linden Grange Maternity Home, Hungerford Avenue, Crewe (Maternity—15 beds). Resident or non-resident.

STAFF MIDWIVES

Linden Grange Maternity Home, Hungerford Avenue, Crewe (Maternity—15 beds). Resident or non-resident.

STAFF NURSES (MALE or FEMALE)

Crewe and District Memorial Hospital, Victoria Avenue, Crewe (Acute — 108 beds). With orthopaedic experience, for a new department.

Moss Lane, Hospital, Macclesfield (70 beds). Orthopaedic and Continuation Surgery Wards.

STAFF NURSES (FEMALE)

Cranford Lodge Hospital, Bexton Road, Knutsford (Geriatrics and Maternity—141 beds). For Chronic Sick Ward.

Stockport Infirmary, Stockport (General—163 beds). Full and part-time, for ward, day and night duty. Resident or non-resident.

ENROLLED ASSISTANT NURSES (FEMALE)

Ancoats Convalescent Home, Great Warford, Nr. Alderley Edge (Convalescent—30 beds).

Collar House, Prestbury (Medical—43 beds).

DERBYSHIRE

DEVONSHIRE ROYAL HOSPITAL BUXTON

(Rheumatism and Rehabilitation Centre—177 beds, Annexe—75 beds).

STAFF NURSE (Female). Resident or non-resident.

WESTMORLAND

WESTMORLAND COUNTY HOSPITAL KENDAL

(General—82 beds)

STAFF NURSES for wards and new private bed unit.

MENTAL NURSING VACANCIES

CRUMPSALL HOSPITAL DELAUNAYS ROAD MANCHESTER, 8

(Adult General—1,225 beds).

WARD SISTER for Female Ward (14 beds). Resident or non-resident.

EAVES LANE HOSPITAL CHORLEY

(Maternity, M.D., Chronic Sick—184 beds)

WARD SISTER, female, R.N.M.D., for M.D. Ward.

ROSSENDALE GENERAL HOSPITAL, RAWTENSTALL

(345 beds)

STAFF NURSE (Male). Mental trained.

STUDENTS. There are vacancies for **Student Nurses, Pupil Assistant Nurses and Pupil Midwives** at Training Hospitals (including Mental Hospitals and Mental Deficiency Institutions) in all parts of the Region, which comprises parts of Lancashire, Cheshire, Derbyshire and Westmorland. Applicants who wish to enter training should write to the Matron of the Hospital of their choice referred to in the above advertisement, mentioning the advertisement in their letters. (70)

THE HOSPITALS FOR DISEASES OF THE CHEST

BROMPTON HOSPITAL, S.W.3 and SANATORIUM, FRIMLEY, SURREY

State Registered Nurses wishing to gain additional experience and the B.T.A. Certificate are invited to write for particulars of the one year's course held at Brompton Hospital in the medical and surgical treatment of Pulmonary Tuberculosis and other chest diseases. The Brompton Hospital Certificate is also taken. Salary £387 p.a., less £143 p.a. for board and lodging.

State Enrolled Assistant Nurses are also required. Salary £349 p.a., less £138 p.a. for board and lodging.

At the Sanatorium at Frimley, Nr. Camberley, **State Registered Nurses** and **State Enrolled Assistant Nurses** are required, application from ex-patients being favourably considered.

The above posts all carry the additional allowance of £15 on completion of each six months' service.

Apply Matron, Brompton Hospital, London, S.W.3. (69)

HOSPITAL FOR DISEASES OF THE CHEST

Applications are invited for the following vacancies:

LONDON CHEST HOSPITAL

LONDON, E.2

(135 beds)

Station—Bethnal Green

(Central London Line)

Theatre Staff Nurse for six months' course in Thoracic Surgery.

State Registered Staff Nurses for one year's post-graduate training for the British Tuberculosis Association Certificate.

State Enrolled Assistant Nurses.

LONDON CHEST HOSPITAL

ARLESEY, BEDS.

Nr. Hitchin and Letchworth

(One hour's journey from London)

(207 beds)

State Registered Staff Nurses for one year's post-graduate training for the British Tuberculosis Association Certificate.

Male Staff Nurses for one year's post-graduate training.

State Enrolled Assistant Nurses.

Student Nurses. Two-year course for B.T.A. Certificate. Minimum age 18 years. Salary £245 first year, £255 second year. Deduction of £113 per annum for board residence—£60 service allowance paid on completion of training.

Excellent facilities for recreation.

Whitley Council Scale of Salaries and Conditions with Service allowance of £15 on completion of each six months' continuous whole-time Tuberculosis Nursing.

Both Hospitals are Training Schools for the British Tuberculosis Association Certificate.

Good experience can be gained in nursing all chest conditions including thoracic and cardiac surgery.

Application forms and particulars may be obtained from the Matrons of either Hospital. (2870)

DONCASTER GATE HOSPITAL, ROTHERHAM

(161 beds)

Physiotherapist required. Resident or non-resident. Whitley Council salary. Applications to the Secretary, Hospital Management Committee, "Fern Bank", Doncaster Road, Rotherham. (3075)

The Board of Governors

THE HAMMERSMITH, WEST LONDON AND ST. MARK'S HOSPITALS

Applications invited for following posts:

ST. MARK'S HOSPITAL, CITY ROAD, LONDON, E.C.1

Night Staff Nurse (to assist Night Sister).

Staff Nurses for Wards and Theatre.

A six-month course of lectures is given to trained nursing staff by the consultant staff in the diagnosis, treatment and nursing care of recto-abdominal cases.

S.E.A.N.s for Out-patients' Department.

Detailed applications, with names two referees, to Matron.

WEST LONDON HOSPITAL, HAMMERSMITH ROAD, W.6

Staff Nurses.

Three **S.E.A.N.s.**

Further details and application forms obtainable from Matron.

HAMMERSMITH HOSPITAL AND POST-GRADUATE MEDICAL SCHOOL DU CANE ROAD, LONDON, W.12

Midwifery Sisters.

Staff Midwives.

S.E.A.N.s.

Further details and application forms obtainable from Matron. (3211)

WEST SUFFOLK GENERAL HOSPITAL BURY St. EDMUNDS

(285 beds)

Midwifery Sister required for a department including 24 beds and clinics. Must be S.R.N. and S.C.M.

Applications and enquiries, with details of training and experience, to the Matron. (3188)

THE GENERAL HOSPITAL, JERSEY

General Training School for Nurses

Nurse required in September for the Women's Observation Wards and Psychiatric Clinic. S.R.N. or R.M.N. desirable or S.E.A.N. with experience in mental nursing. Post resident or non-resident, as desired. Salary and conditions of service related to the Whitley Council scales.

Applications, giving full particulars of experience, with age, religion and names for reference, should reach Miss M. E. Piper, Matron, as soon as possible. (2961)

GARTH NURSING HOME HORSHAM ROAD, DORKING, SURREY

Required: two **State Registered Nurses** (one to be S.C.M.) to join existing competent staff. Sixteen rooms. Surgical, medical and midwifery. Separate nurses' home. Salary according to experience.

Apply the Secretary. (3180)

CHICHESTER GROUP HOSPITAL MANAGEMENT COMMITTEE

Radiographer (M.S.R.) required Royal West Sussex Hospital (five in department). Whitley Council scales and conditions of service.

Applications, with full particulars, to Group Secretary, 174 Broyle Road, Chichester. (3107)

SITUATIONS VACANT—Contd.

PORTSMOUTH GROUP HOSPITAL MANAGEMENT COMMITTEE

APPOINTMENT OF

DINING ROOM SUPERVISORS

Applications are invited from suitably qualified women for posts of **Dining Room Supervisor** at the following hospitals:—

St. Mary's Hospital, Milton Road, Portsmouth (700 beds).

Queen Alexandra Hospital, Cosham, Portsmouth (513 beds).

Royal Portsmouth Hospital, Commercial Road, Portsmouth (254 beds).

Persons appointed will be required to undertake control of dining rooms and staff and undertake the training of waitresses.

Remuneration dependent upon number of staff controlled but will not be less than £6 11s. 6d. weekly, plus 8/- for alternate shift duty. Additional pay for week-end work.

Applications giving full particulars should be forwarded to the undersigned, within seven days, stating hospital of preference.

E. H. HURST,
35, Grove Road South, Southsea, Hants. **Group Secretary.** (3185)

Domestic Assistants required. Resident or non-resident. Wage £6 2s. 6d., less 45/3d. if resident. Applications to Matron, South Middlesex Hospital, Mogden Lane, Isleworth, Middlesex. (3060)

Cook required, Boys Public School Sanatorium. Mid-September. Suit one year Domestic Science Trainee. Apply Matron, Box 3109, Nursing Times, St. Martin's St., London, W.C.2. (3109)

HAMPSHIRE

Resident **Supervisor** (Woman) required at Red Hatch Girls' Remand Home, Winchester. Some experience with adolescent girls essential. Knowledge of handicrafts an advantage. Salary £430—£495 p.a., less £113 p.a. for board and lodging.

Application forms from the County Children's Officer, The Castle, Winchester. (3112)

Companion-Housekeeper required to look after semi-invalid old lady, modern house, two in family, daily help. Escott, 51, Redbridge Lane West, London, E.11. (3116)

Refined Lady for light domestic duties at Public School Sanatorium. Wiltshire. 19th September. Board. School holidays. £150 a year. Comfortable accommodation. Box 3163, Nursing Times, St. Martin's St., London, W.C.2. (3163)

DORSET COUNTY COUNCIL

Attendant (female; resident or non-resident) on the aged and infirm (both sexes) required at Stour View House, Sturminster Newton. Weekly wage £6 3s. 6d. less 45/3d. if resident, for board, lodging and laundry. A.S.C. conditions.

Applications, naming three referees, to County Medical Officer, County Hall, Dorchester, by 11th July, 1956. (3223)

HORTON GENERAL HOSPITAL BANBURY, OXON.

Ward Maid (resident. **Applications to the** Matron. (3184)

ST. JOHN'S HOSPITAL FOR DISEASES OF THE SKIN

Post-graduate Teaching Hospital in Dermatology

Out-patient Department:
LISLE STREET, LEICESTER SQUARE, W.C.2

In-patient Department:
HOMERTON GROVE, HACKNEY, E.9

Staff Nurses required to do Post-graduate Course in Dermatology, experience given in both departments.

State Enrolled Assistant Nurses required for In-patient Department.

For further **particulars apply Matron.** (43)

BIRMINGHAM ACCIDENT HOSPITAL
BATH ROW, BIRMINGHAM, 15

Radiographers for X-ray Department under control of a qualified Superintendent Radiographer. Posts full-time in the main but part-time applicants or locum would be considered.

Apply, giving full particulars and naming two referees, to Administrator. (3187)

SCARSDALE HOSPITAL, CHESTERFIELD

PART II MIDWIFERY TRAINING SCHOOL

There are vacancies for **Pupil Midwives** for schools commencing 1st September, and 1st December next.

Please apply **Matron.** (2762)

The United Sheffield Hospitals
JESSOP HOSPITAL FOR WOMEN

Part I Training Scheme for Pupil Midwives

Courses commence in January, March, April, June, July, September, October and December. Each course includes two weeks' preliminary training school for Pupil Midwives prior to commencing the six months' training and one week's study period on completion.

Pupil Midwives do not work on wards during this period but receive full salary and board. Weekly study day in addition to period on wards.

Vacancies for the schools commencing on 18th September, 1956, and 11th October, 1956. (3207)

Assistant Cook (female) required for hospital kitchen. Preference given to those holding a Diploma.

Salary according to scale. Resident or non-resident.

Apply to Matron, Royal Marsden Hospital, **Fulham Road, S.W.3.** (3217)

MOORFIELDS WESTMINSTER AND CENTRAL EYE HOSPITAL
HIGH HOLBORN, LONDON, W.C.1.

Resident **Dining Room Maid, House Maids** and **Ward Maid** (for private wards).

Wages £6 2s. 6d. per week, less £2 5s. 3d. for board and lodging.

Apply giving particulars to **Assistant** Matron. (3201)

SITUATIONS WANTED

Foreign Girls, Italian and Spanish, trained and untrained, available for hospitals and homes.

Raphael Bureau, 42 Station Road, London, **S.E.20. SYDenham 5117.** (1156)

HOLIDAY ACCOMMODATION

Relax at Swallerton Gate, Manaton, Devon. Modern conveniences. Every comfort. Amidst the lovely scenery of Dartmoor. (3058)

For quiet, restful holiday with comfort, breakfast in bed if desired, centrally situated Apply Kenilworth, Buckhurst Road, Bexhill-on-Sea, Sussex. Tel. Bexhill 3013. (3090)

LONDON ACCOMMODATION

"Gateway Chambers" Service **Flatlets. Singles** from 3 gns. weekly 50/- sharing. **Daily terms** quoted. 72 **Bishops Bridge** Road, London, W.2. Bayswater 8671-1598. (2881)

PLEASE MENTION "NURSING TIMES" WHEN ANSWERING ITS ADVERTISEMENTS

FOR SALE

SALE OF FURS AND TRAVEL LUGG

Cabin and wardrobe trunks, cases, hol dress packs, train cases, etc. Large sel of ladies' wearing apparel. Fur coats, c and ties, etc. Golf clubs, bags, etc. All offered at greatly reduced prices. Easy Purchase terms on furs and cl Offered to the nursing and medical pro a special reduction of 5 per cent o purchases. Satisfaction assured. Call Ra Lost Property (Sales Dept.), 96a Vi Street, Westminster, S.W.1. (21

Nursing Home. Somerset coast. equipped and in good order. Fre goodwill, furniture and equipment, for as going concern. Registered nine pa Box 3059, Nursing Times, St. Martin's London, W.C.2. (30

PERSONAL

Lady aged 65, partially paralysed otherwise normal, seeks accommodatio herself, nurse companion and husband Preferably North of Thames, within 30 of London, but anywhere considered offers all comforts and some luxury. No. W4729, Haddon's, Salisbury S London, E.C.4. (31

TONY LESSELLS OF MAYFAIR

Prize Winners

Brighton's Superb Hair-Stylists
SOUTH STREET
(West Street) BRIGHTON

Brighton 27720

Special Price and Service offered only to Nurses and all hospital staffs.

Each head individually re-styled cut, permanently waved, shampoo and set by specialists.

Beautiful to look at, a joy brush, and easily managed.

Write or phone for appointmen

Mention Nursing Times.

(x3103)

Lady offers share her small house another, preferably retired nurse or bu woman. West Drayton Area. Av September. Box 3165, Nursing Time Martin's Street, London, W.C.2. (31

MISCELLANEOUS

National Adoption Society. Regi under the Adoption of Children (Regul Act, 1939, arranges for the legal adopti babies, 47a Manchester Street, London, (21

The CHARTERED SOCIETY of PHYSIOTHERAPY

(FOUNDED 1894. INCORPORATED BY ROYAL CHARTER, 9TH JUNE, 1920)

Patron: HER MAJESTY THE QUEEN

President: SIR CECIL WAKELEY, BT., K.B.E., C.B., LL. D., D.Sc., F.R.C.S.

The Chartered Society of Physiotherapy is a training and examining body in

REMEDIAL EXERCISES
MASSAGE AND ELECTRICAL TREATMENTS

The Society's Certificates are recognised by the Ministry of Health and the Department of Health for Scotland, the Ministry of Pensions, the Armed Services, the British Red Cross Society, the London County Council, Hospitals throughout the country, and other employing authorities.

Chartered Physiotherapists receive their training, including clinical experience, in schools attached to hospitals. They pledge themselves to treat patients only under medical direction, and do not advertise individually.

Full particulars of training and a list of recognised schools can be obtained from

THE SECRETARY
CHARTERED SOCIETY OF PHYSIOTHERAPY
Tavistock House (South), Tavistock Square, London, W.C.1

Second Reprint now issued

MEETING AND SPEAKING

A series of six articles based on a course of lectures given to members of the Royal College of Nursing, arranged jointly by the Public Health and Occupational Health Sections

by

MARJORIE HELLIER, L.G.S.M.
(formerly of the Old Vic)

These articles first published in the NURSING TIMES between June and August 1955 are now available in booklet form, price 2s. 3d., by post 2s. 5d., from

The Manager, Nursing Times, Macmillan & Co. Ltd., St. Martin's Street, London, W.C.2.

"Nursing Times" Editorial and Publishing Offices, MACMILLAN & CO. LTD., ST. MARTIN'S STREET, LONDON, W.C.2. Telegrams: Publish, Lesquare, London. Telephon Editorial—WHItehall 7678: Advertisements—WHItehall 8831. Subscription rates (post paid to any part of the World):—Twelve Months, £1 14s. 8d.; Six months, 17s. 4d. Th months, 8s. 8d. Special rates for College Members (including members of Associations affiliated to the College): 12 months, £1 8s.; 6 months 14s.; 3 months 7s. Single co 8d. each post paid. Self-binder to hold 26 issues, 9s. 9d. post paid Printed in Great Britain by E. T. HERON & CO. LTD., of Tottenham Street, London, W.1. June 29, 19

Nurses' Wear

The Latest

DRESS OVERALL

This American style Overall with concealed buttoning from waist to hem, as sketch, is made in WHITE SATIN DRILL

Short Sleeves:
SW; W; and WX..... 41/6

Long Sleeves:
SW; W; and WX 43/6
also in WHITE POPLIN

Short Sleeves only:
SW; W; and WX..... 49/6

also

SMART DRESS UNIFORM

in White Sharkskin. Peter Pan Collar and Half-Belt. Short Sleeves.
SW; W; WX; and OS; 39/6

also

CAPS

American & Sister Dora Style...2/11

SQUARES

All sizes ... ... from 7/6

NAVY PETERSHAM

2in. 2/4 per yard. 2½in. 2/11 per yard.

Please write for our latest Catalogue.

SPECIAL DISCOUNT FOR HOSPITALS.

Gayler & Pope Ltd

EST. COMPLETE NURSES' OUTFITTERS 1857

MARYLEBONE HIGH STREET, LONDON, W.1.

15 DENIER FULLY FASHIONED

5/11 BLACK NYLONS

first grade imperfects of well-known branded house, and unbranded perfects.

30 DENIER FULLY FASHIONED

4/11 BLACK NYLONS

first grade imperfect and unbranded perfects

POSTAGE AND PACKAGE FREE.

JANINE LIMITED

Nottingham's Exclusive Stocking Salon

BRIDLESMITH GATE, NOTTINGHAM.

Please despatch.....prs. 15 den. Size.....ins.
and/or .....prs. 30 den. Size.....ins.
Enclosed P.O./Cheque value £ s. d.
to

NAME..... JANINE LIMITED,
ADDRESS..... BRIDLESMITH GATE,
..... NOTTINGHAM.

(BLOCK CAPITALS PLEASE).

If you are a trained nurse, dedicate your service to the soldiers of the Queen. In return you will know adventure, travel, and the prestige of a commission. There is unlimited scope in Q.A.R.A.N.C. for advancement in many spheres in the profession, as well as to higher rank in the corps itself. Your service may take you to Singapore, Malaya, Hong Kong, Japan, Africa, Gibraltar, Bermuda, Malta, Jamaica, Germany, or on troopships. Write to the address below for illustrated leaflet giving full details of the opportunities that await you.

MATRON-IN-CHIEF,
WAR OFFICE
(AMD4/TN/19)
LONDON, S.W.1.

QUEEN ALEXANDRA'S ROYAL ARMY NURSING CORPS

TINY-TOT

Instant

Aspirin

FOR BABIES AND CHILDREN

RASPBERRY FLAVOURED
STABLE · SOLUBLE

Special soluble formula in modified strength (1½ gr.). Easily assimilated sedative for children and babies over 1 year. Keep a supply handy — recommend them to mothers. Doctors and nurses may apply for free samples.

1/7 a bottle of 50 tablets

ASK FOR

Rexall **TINY-TOT PRODUCTS**

NURSERY WOOL · BABY BIB · BABY OIL · GRIPE MIXTURE
COUGH MIXTURE · BABY CREAM · BABY POWDER

You can depend on any product bearing the name Rexall

SCOOTERS? *for—*

HEALTH VISITORS, MIDWIVES, and DISTRICT NURSES.

CONTINENTAL SCOOTERS LTD. OF COURSE !

The Oldest Established Company Specialising Exclusively in Scooters.

Comprehensive Spares Stockists

FREE TUITION · AFTER SALES SERVICE · DEMONSTRATIONS

½ DEPOSIT SECURES DELIVERY

Head Office:
225-7 WESTMINSTER BRIDGE ROAD, S.E.1 (opp. St. Thomas' Hospital.) WATerloo 3103
Kensington Showrooms:
157, OLD BROMPTON ROAD, S.W.5 FREmantle 1844
Service, Spares and Repairs:
27, OLD CHURCH STREET, S.W.3. FLAxman 1904

for BABY'S tender SKIN

...for Mother's too, it is necessary to use only the mildest, purest Soap, Powder, Ointment. Cuticura toilet preparations are mildly medicated to safeguard delicate skins, only the purest ingredients are used.

CUTICURA SOAP Mild as milk, pure as can be, delicately medicated, its copious, fragrant lather cleanses thoroughly without irritation. Careful Mothers think no other soap is good enough for Baby.

CUTICURA TALCUM The finest, silkiest, softest Talcum Powder there is! Delicately perfumed and mildly medicated, it is ideal after the bath and helps prevent nappie-rash.

CUTICURA OINTMENT A mild, antiseptic ointment to soothe rough, sore, damaged skin. It seals the place safely while it heals. Ideal for sunburned or wind-roughened complexions.

Cuticura

Spring issue NOW READY

JOURNAL FOR INDUSTRIAL NURSES

A Quarterly Publication of special interest to Nurses in Industry and all connected with the administration and development of Occupational Health Services.

✦

Published by the *Nursing Times* in association with the Occupational Health Section of the Royal College of Nursing.

Editor :
MARION M. WEST, S.R.N., S.C.M.

✦

CONTENTS INCLUDE :-

Atomic Energy in Industry — T. E. GRAHAM

Injuries from Accident — WM. GISSANE

Some Radiation and Chemical Hazards in Industry — ERIC E. BRITTON

Man-Made Fibres—I. (Rayon) — J. BOYD

Book Reviews and Annotations :

Report of the Beney Committee etc., etc.

✦

ANNUAL SUBSCRIPTION 15/-
(post free) single copies 4/-

✦

Address all communications to :
MACMILLAN AND COMPANY, LIMITED,
St. Martin's Street, London, W.C.2.

XUM

XUM

NURSING TIMES

UNIVERSITY
OF MICHIGAN
AUG 13 1956
PUBLIC HEALTH
LIBRARY

JULY 20, 1956

For a Professional Principle
✦
Forces Nursing Services Report
✦
Challenge of our Times
✦
South Africa Initiates Degrees in Nursing
✦
Correspondence from South Africa
✦
A Hospital for Nomads in Kenya
✦
India Prepares for the Technical Discussions
✦
Doctors Discuss Health Visitors: B.M.A. Conference
✦
Beginnings of Medicine in Europe
✦
Royal College of Nursing News

6D
Weekly

Lawn Tennis is hardly a sport for the rheumatically afflicted—even if the rheumatism be but a mild attack of ' fibrositis '—for the sudden sharp stabs of muscle pain tend to occur at the most disadvantageously inopportune moment.

ALGIPAN Balm, with its localised clinical target, can at least be certain of its own game—*muscular rheumatism*. Initiating and maintaining a glowing counter-irritant hyperæmia, it suffuses the tender area with warmth and firmly diverts attention from the erstwhile painful spot.

ALGIPAN is available in 40 G. tubes.

'ALGIPAN' Balm

TRADE MARK

Wyeth

JOHN WYETH & BROTHER LIMITED, Clifton House, Euston Road, London, N.W.1

Journal of the Royal College of Nursing

XUM

CRIES OF LONDON

'Knives, scissors and razors to grind'

In the eighteenth century the provision of a safe, simple and effective antipyretic and analgesic for the minor ills of life was still a secret of the future.

DYSMENORRHŒA

The relentless rhythm of the menstrual cycle persists on the average for 33 years but it is mainly in the younger age groups that the high incidence of dysmenorrhœa is so noticeable.

ANADIN tablets provide solace, support and relief on these occasions. Solace through the caffeine which buoys and elevates the mind. Support with quinine which acts as a general tonic. Relief by the carefully balanced dose of aspirin and phenacetin, reacting with a speed beyond belief.

ANADIN is safe at all menstrual ages.

ANADIN

is the registered trade mark of

INTERNATIONAL CHEMICAL COMPANY LIMITED

Chenies Street, London, W.C.1.